Diplomat

A. B. LUCAS SECONDARY
23

GEN

Mary Lynn Holdershan

ALLEN COUNTY PUBLIC LIBRARY
3 1833 01853 9541

GC
971.302
L84ABL,
1969

The Diplomat

Fourth Edition
1968 - 1969

A.B. Lucas Secondary School

656 Tennent Avenue, London, Ontario

1968 was a good year.

Kaleidoscope 68

... a variety, musical show

In colour, talent, variety, entertainment, and quality, Kaleidoscope surpassed any previous school show, The Russian Dancers and the array of Trinidad costumes were two highlights of the evening. Also included in the program was a Steel Band, Barber Shop Quartet, Fencing demonstration and performances by instrumental groups and bands.

Kaleidoscope was highly successful and carried with it the promise of more shows to come.

on Parade

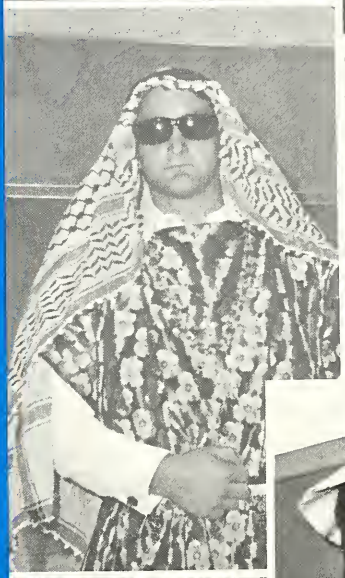

have school spirit?

The Final Assembly

With his usual vigour and activity, Mr. Denomy gave the farewell speech on behalf of the teachers who were leaving.

Mr. Wylie presented the "Rookie Principal of the Year" and the "Rookie Vice-Principal of the Year" awards to Mr. Farmer and Mr. Ullerick.

To close the assembly, everyone joined hands to sing Auld Lang Syne.

Mr. A.C. Farmer Principal

A principal seldom receives any thanks for the vigilant guard he keeps over our education. Few people ever take the time to say "Thank you". We hope that the opinions expressed below by various students will show our appreciation to this outstanding man, and perhaps they will make amends for the words of thanks long due to Mr. Farmer but never expressed.

* * * * *

MR. FARMER is

. . . a student's friend—understanding and personal.

. . . a man who the students are capable of admiring. He is wise and judicious, yet completely fair on decisions involving students. A great guy!

. . . a very rare person. Any man who can discipline and control students and staff at all times and still be a friend is seldom found. Yet, this is our Mr. Farmer.

. . . a man who realizes that an education is not contained solely within the four walls of a classroom; a man who recognizes the extra-curricular facets of school life. He shows enthusiasm for new ideas, and is always ready to give his full co-operation when needed.

. . . a combination of the popularity of Santa Claus, the ability and new ideas of Marshall McLuhan, and the spirit of all Lucas rolled into one man.

. . . a person for whom I have the greatest respect.

. . . an amiable, generous man, who, despite the heavy burden of his administrative duties, always finds time for each individual — whether teacher or student.

. . . the embodiment of the mind and soul of A. B. Lucas.

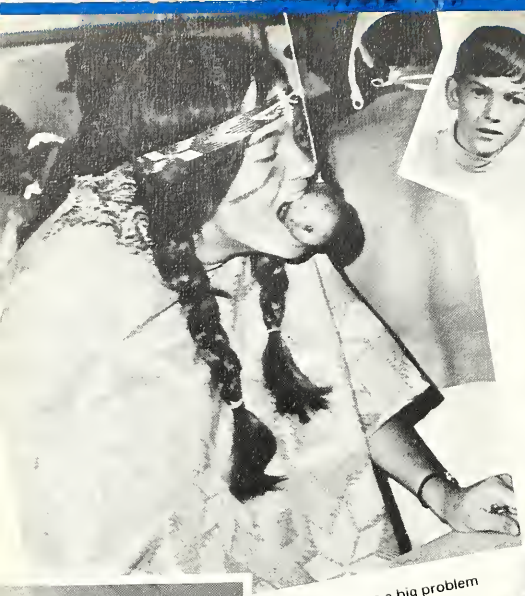

Indians do have a big problem

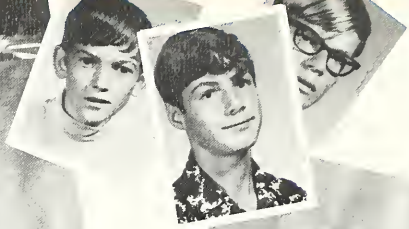

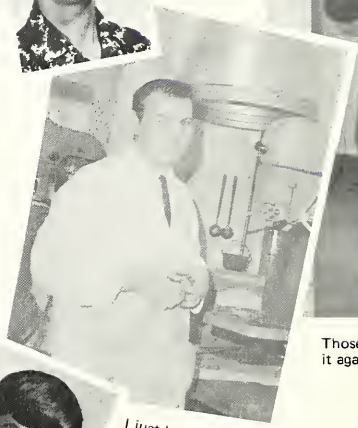

I just love drilling holes.

Those Liberals have done it again.

People

Alright! Who rode off with my broom?

What a water hog.

"Radio Moscow" hang on. I'll put Mr. Cookson on.

~~Streaks, brunettes, red-heads, blondes~~ apparently don't have more fun.

A.B. Lucas is more than a concrete structure of box-like rooms. It has a past made of memories, a future made of promises, and, most important, a soul made of people. The people on the following pages have given part of themselves to Lucas during the past year. They are the soul and essence of our school.

This book is dedicated to them.

Big Brother is watching you.

Careful! You'll startle my sleeping baby boy termite.

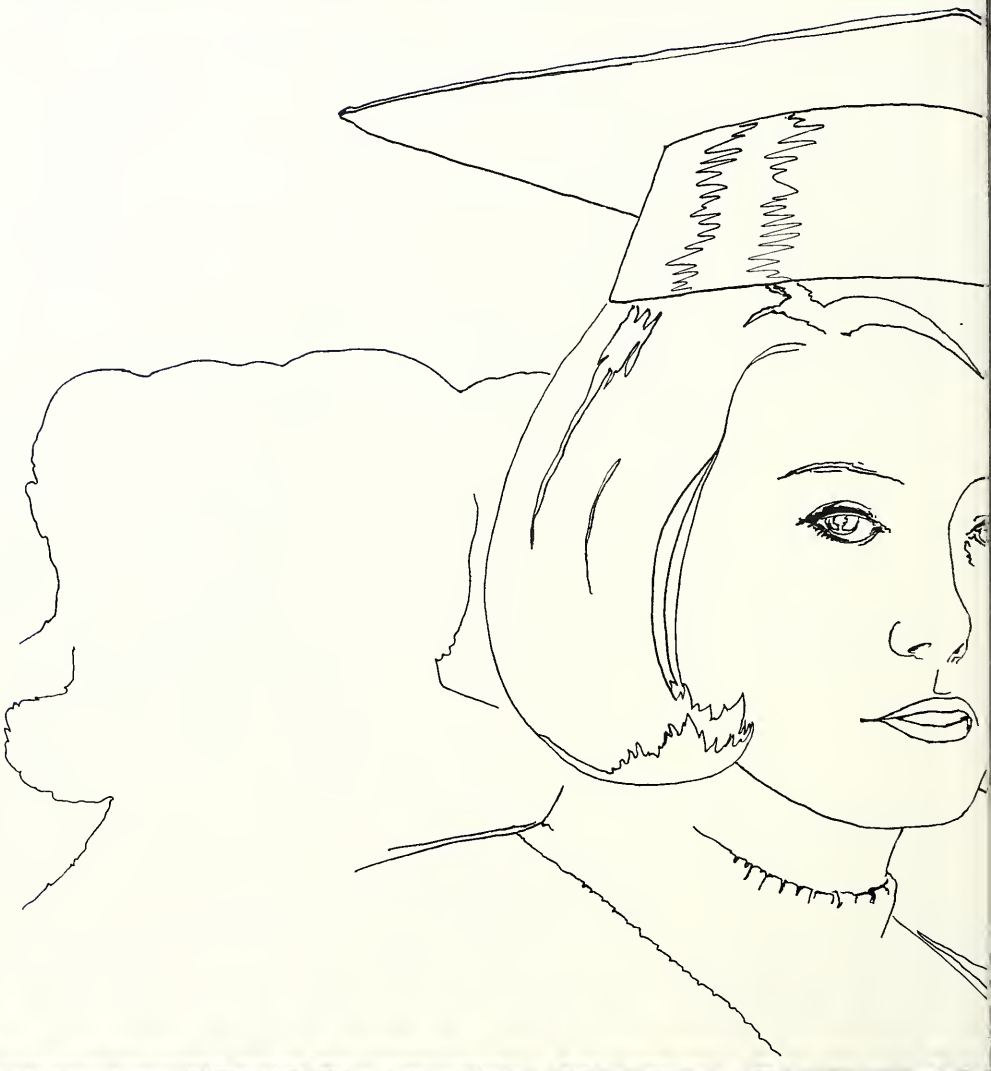

Contents

REVIEW '68 2

DEDICATION 10

CONTENTS 13

PEOPLE

GRADUATES 15

TEACHERS 35

STUDENTS 47

PACE-SETTERS 67

ATHLETES 87

ZELLER'S

NORTHLAND SHOPPING CENTRE

1275 HIGHBURY AVENUE

Graduates

'We're on the ball
We're on the beam . . .'

13A

CODE

NAME (Nickname)
AMB: Ambition
PD: Probable Destiny
PP: Pet Peeve
FS: Favourite Saying
PHL: Philosophy
ACT: Activities

DAVE COLES

MARILYN HALL (Smiley)
AMB: Home Economist
PD: Professional dish washer
PP: Curly hair
FS: "Oh, he makes me so mad!"
PHL: If you're right, shut up — If you're wrong, admit it!
ACT: Prefects

RICK BEETHAM (10%er)
AMB: Astronomer
PD: Lens polisher at Polymer
PP: Spots
FS: "Lennox! Do you mind?"
PHL: Let each live his own way of life
ACT: Curling, chess

STEVE DONER (Stevie Wonder)
AMB: University of Guelph
PD: Guelph reformatory
PP: Coloured timetables
FS: "Sure, why not?"
PHL: Men are anxious to improve their circumstances, but are unwilling to improve themselves
ACT: Colouring timetables, wondering

ROBERT HODGE (Spot)
AMB: Engineer (and not train either)
PD: Technician
PP: Dutch Hoses
FS: "Put a Sock in it."
PHL: Math is great
ACT: Curling

LAWRENCE BRADLEY (Laurie)
AMB: Geology
PD: Rock analysis at Kingston
PP: Looking for a "go"
FS: Censored
PHL: Love and let love
ACT: Heather

DOUG ELLIOTT (Billy) (Goat)
AMB: Mathematician
PD: No. 9 Trombone in the Salvation Army
PP: Teachers with more marbles in their mouths than in their heads
FS: "Not by the hair on my Chinny-Chin-Chin"
ACT: Symphonic Band (Executive), Stage Band, Steel Band, Spirit Band, Computer Club

DICK HOOS
AMB: Doctor
PD: Dike Plugger
PP: Spot
FS: "My you're looking particularly ugly this morning"
PHL: Don't put off tomorrow what you can do today
ACT: Scuba, Wrestling, Prefect

LEE ANNE BRIGHTON (Dino)
AMB: Art teacher
PD: Designing a cover for Herbie's new chemistry book
PP: People who ask what grade I'm in
PHL: Variety is the spice of life — especially where school is concerned
ACT: Student council 1967-68, prefect, executive of cancer club, trying to interest Pat in girls, tall blondes on motorbikes, campaigning for certain turquoise ring

VERN FIELDING (Gig)
AMB: Chemical Engineer
PP: Snoopy people
FS: "That's life."
PHL: If you're going to step on people's toes, Step Hard!
ACT: Prefects, Key Club, Intramural Sports

GILL KARP
AMB: Textile engineer
FS: "No, you're not"
PHL: Do unto others and don't make a mess of it!
ACT: Basketball, Football

LARRY CLIPPERTON (Jack)
AMB: Accountant, Engineer
PD: Accountant, Farmer
PP: How some people can ask such dumb questions in school

JIM FISHER
AMB: Lawyer
PD: Heaven only knows
PP: Miss Rowan's Latin poetic interpretations
PHL: If you work hard, play hard!
ACT: Football, Intramural Sports

SHARON KENDALL (Moose)
AMB: Registered nurse
PP: Crayon colouring after Mr. Brewer's Spelling Tests
FS: "That's a no-no"
PHL: It's the little people that hold up society — hold up banks, movie lineups, and concentrate in the classroom
ACT: Sports (hundred yard dash to the altar), enjoying her triple lunches, "Bob"!!!

ROBERT LENNOX (Ox)
AMB: Engineer
PD: Drop-out
PP: Jellybeans
PHL: Don't worry and enjoy life
ACT: Prefect, Intramural sports, Wrestling, Curling, Computer Club, Rm 205

BUD (JOE) McDERMOTT
(Hairless Wonder)
AMB: Sanitary Engineer
PD: Industrial Architect; English Teacher
PP: Shovel Jokes
FS: "And if I am elected president next year ..." "Physics once, Physics twice, Holy jumping..."
PHL: The more years spent in one-grade, the better the chances of passing
ACT: Post Grads, Drama Club, Volleyball, Key Club

RODGER ROBERTS

DWAYNE LUCAS (Luke)
AMB: Aerospace engineer and pilot
PD: Half way to infinity
PP: People who are like sea gulls
FS: "Are you for real?"
PHL: The easiest way to live, is to look a little stupider than you really are
ACT: Key Club, Volleyball, Intramural Sports, Spirit Club

CHERYL MEIKLE
AMB: Yes
PD: A skiing, gypsy fortune teller
PP: Little teachers with loud voices
PHL: Girls shoudn't chase boys as a rule, just as a hobby
ACT: Rick, swimming, skiing, horse-back riding, Rick

RICK SMITH
AMB: P.E. Teacher
PD: Coach of a girls' field hockey team
PP: Alarm Clocks
FS: "Wish it was over"
PHL: Make life interesting but also easy
ACT: Track, Hockey

DONA MATTHEWS
AMB: Psychology at Western; Public school teaching
PD: Teaching things to the big brown-haired boy
PP: Apathy
PHL: To have illusions is necessary to live
ACT: Cheering, newspaper, Student Council (last year), Spirit Club, Prefect

MIKE O'HALLORAN
AMB: Engineer
PD: "Before" model for Charles Atlas Ads.
PP: Double chemistry periods
FS: "I kid you not"
PHL: While the cat's away, the mice will play
ACT: Intramural Sports, Spirit Club

NICK STOCK (Nick)
AMB: Mathematician
PD: One of the men inside a computer
PP: Day 3
FS: "Well, that's what I said!"
ACT: Band, Computer Club

BRUCE McANINCH
(Cousin)
AMB: Medical Career
PD: Orderly
PP: Social tradition
FS: "Better now than never"
PHL: Live for the present
ACT: Soccer, Hockey, Prefect, Dance Security Force, Phil's Troop

KEN PEAREN

RALPH THORN
AMB: Mathematician
PD: Music-stand turner
FS: "Tacet"
ACT: Symphonic Band, Computer Club, Stage Band

WENDY McCOLL
AMB: Biologist
PD: Herbie's Helper
PP: Prefect duty — first shift, 6th lunch
FS: "What a treat"
PHL: If I have only one life to live, let me live it with a red-head
ACT: G.A.A., Prefect

DOUG QUARRIE
AMB: Chemical Lab. Technician
PD: Baker at Macdonald's Bakery
PP: Teachers who tell you about a test the morning before
FS: "Oh Boy, another test?"
PHL: Life is like an ice cream cone; you've got to learn to lick it
ACT: Girls

BOB WATSON (Watts)
AMB: Pass grade 13
PD: (R.O.T.P.) Chemical engineer
FS: "Right Ralph"
PHL: You only live once, so make the best of things
ACT: Basketball, Badminton, Golf, Cadets

13B

DEBBIE CRAM
AMB: Physiotherapist
PP: Permanent frosh at U.W.O.
PP: White socks on boys
FS: "This is cool"
PHL: Keep smiling!
ACT: Student council, G.A.A., spirit club, cheer leader, track, prefect

DIANA FERGUSON
AMB: Teacher — Grade 7 or 8
PD: Kindergarten teacher
FS: "Do I have to?"
PHL: If you want something done — do it yourself
ACT: Prefect, I.O.D.E.

DAWN HUTTON
AMB: Registered nurse
PD: Permanent bed pan washer
PP: Chemistry
FS: "Is it Friday yet?"
PHL: Put it off until tomorrow, you've made enough mistakes today
ACT: Judo, skiing, spirit club

NANCY CRAMM (Crumb)
AMB: P.E. teacher
PD: A. and P. forever
PP: Love that math!
FS: "I love Aunt Jemima's pan cakes"
PHL: You only get out of life what you put into it
ACT: Gymnastics, badminton, G.A.A., tennis, riding, canoeing, drama club, French club

PAT FERGUSON
AMB: To live, laugh and enjoy life
PD: Teaching after university
PP: Bubbles that break and fans that drop
FS: "Smile! It can't be that bad"
PHL: Happiness is a perfume that can't be worn without those around you enjoying it too
ACT: Leader's club

GLENA MILLIGAN (Noodge)
AMB: Nurse
PD: Official bed pan cleaner
PP: Carbon copies of chemistry experiments
FS: "This is stupid"
PHL: I love work — I can sit and watch it for hours
ACT: Getting on Mr. Sparling's nerves

DOUG DARLING
AMB: P.E. teacher
PD: Bouncer
FS: "Hang loose"
PHL: Get what you can and what you can't — forget
ACT: B.A.A. Rep, football, basketball, wrestling, swimming, S.C. Rep, drama, Sr. Band, prefect, key club

CHARLIE GUY ("Big" Chuck)
AMB: To be successful
PD: Oblivion
PP: Niner's
FS: "Ya!"
PHL: Drink lots of milk. Grow up big and strong
ACT: Football, hockey

ANN MORDEN
AMB: To enjoy life
FS: "I just don't understand"
PHL: Everyone has his golden opportunity

ROSS DUFFIN
AMB: Music Teacher
PD: Salvation Army Band
PP: Red-headed English Teachers
FS: Blackwell, You break me up!
PHL: Fake it
ACT: Band

CHUCK HUMBEY (Humph)
AMB: Phys. Ed. Teacher
PD: Tapeboy for the Montreal Canadians
PP: Coach Fedor
FS: "Remember I was a shepherd till my dog went on the lamb"
ACT: Football, Hockey, Tennis, Badminton, Skipping Classes

SYLVIA O'CONNELL (Shultz)
AMB: Research
PD: Official test tube cleaner
PP: Red hair and freckles
PHL: The sky is the limit

CATHY ENNIS
AMB: Nurse
PD: Nowhere
PP: Scooping ice-cream
FS: "I don't know"
PHL: Mud thrown is lost ground
ACT: Volleyball, basketball, G.A.A.

JILL HUNT
AMB: Playboy Bunny
PD: Waitress
PP: I'll call you, Maybe, tomorrow Maybe
ACT: boys, gambling, yoga, boys

MARY PICKETT
AMB: Teacher
PD: Full-time student
PP: Conceit
FS: "No way!"
PHL: Live and learn

PATRICK POWELL (Carrot)
AMB: R.C.M.P.
PD: 6 feet under in a pine box
PP: People who eat carrots!
PHL: Don't do today what you can put off till tomorrow
ACT: Helping little old ladies to cross the street

DONNA REA
AMB: Biochemist
PD: Professional test tube washer
PP: Spelling isn't everything!
FS: "Way to go!"
PHL: You only learn what you are willing to learn
ACT: Prefect, Riding

PAT ROBINSON
AMB: Professional student
PD: School dropout
PP: Short skirts and short nylons
FS: "It's Monday again!"
PHL: Live today, repent tomorrow
ACT: Prefect, I.O.D.E.

DICK SCOTT

CATHY SHAW (Katie, Giggles)
AMB: Teacher, Social worker
PD: A social misfit making toothpicks out of the Board of Education
PP: "Are you really from "Quebec"?" A 13 year old sister that looks older than me
FS: "Oh! — Really?"
PHL: Keep smiling! It makes others wonder what you've been up to
ACT: Tennis

LINDA SHERWIN
AMB: Medicine
PD: Official pill counter for the Bayer Aspirin Co.
PP: Monday morning
FS: "In a word....NO!"
PHL: If you haven't tried it; don't knock it!
ACT: Guitar

ROBERT SPANO (Span)
AMB: Computer Analyst
PD: Submarine cleaner
PP: A little brown haired girl
FS: "When you're this big, you don't have to be good"
PHL: Whenever you feel like doing homework, lie down until you feel better
ACT: Football, breathing, homework?? (I come to school five days a week. Do you expect me to work too!)

DON STEVENS
AMB: History teacher
PD: 100 more years of Lucas
PP: French
PHL: Take while you can, it may be your last chance

DOUG TAYLOR (Coon)
AMB: Marine Biology
PP: Learning French
FS: "Who's got this homework done?"
PHL: Always live life to the fullest
ACT: Key-Club, wrestling

MAUREEN Ttempleton
AMB: Nurse
PD: Working in a bandage factory
PP: Chemistry and projects
FS: "Whooppee!"
PHL: Hurry up and get it over with
ACT: Reading, movies, sewing and running after the school bus

DAVE TURNBULL
AMB: Biochemist
PD: Making tests in Victoria Hospital
PP: Wiping off blackboards
FS: "Oh Brother!"
PHL: Win a few. Lose a lot

JIM TURPIN (Diamond Jim)
AMB: Conservation Officer
PD: Smokey the Bear's partner — stamping out forest fires
PP: Playing a one inch harmonica with only four notes
FS: "Smile! You're on the Roy Jewell Farm Show!"
PHL: To laugh is to last!
To laugh is to be free from worry.
He who doesn't worry lives long.
To live long is to last.
To laugh is to last!

MIKE WERRETT (Mikaleen)
AMB: To be a millionaire
PD: A rich pauper
PP: Ugly girls
FS: "Silly boy"
PHL: If it's there and you want it, take it
ACT: Vice-President of the Key Club

CRAIG WHIPP (Whipper)
AMB: Chicken Farmer
PD: Plucking chickens
FS: "Who's paying for gas?"
PHL: If you can get something for nothing, you're either dreaming or you are a thief
ACT: Dragging Corvettes, underwater welding, spirit club

LYNDON BUMSTEAD
AMB: Plastic surgeon
PD: Fullback for the Dallas Cowboys
FS: "Ban the bum"
PHL: Early risers are for the byrds

13C

ANNE BEAUMONT
AMB: Journalism
PD: Watergirl for the Hamilton Tigercats
PP: People who call me skinny
PHL: Live for tomorrow if it's raining today
ACT: Tennis, badminton

AL DIEZYN (Heathcliffe)
AMB: Social Worker
PD: Russian Spy
PP: Female Vice-Presidents
FS: (Un-translatable)
PHL: Canada's a great place to live.....
ACT: School President, Football, Russian Dancing, Accordion, Bi-lingualism and Bilalika

DOROTHY HENDERSON (Dort)
AMB: High school teacher
PD: Chef at the Greasy Spoon
PP: "Next!"
FS: "Oh, what a hoot!"
PHL: Life is a Labyrinth
ACT: Prefect; house league activities

TIM BEECHAM (Boo)
AMB: Be a farmer
PD: Spreading manure
PP: Phoney people
FS: "I'm still living"
PHL: Be a poor loser and always quit
ACT: Key Club, Football

DAVE ELGIE (Seaweed)
AMB: Geography Teacher
PD: Soda Jerk
PP: Lousy organizing
FS: "For crying out loud!"
PHL: Do it tomorrow! ... you made enough mistakes today!
ACT: Bowling, Golf, F.W. Woolworth's, Pool

HELEN MANN
AMB: Teachers' college
PP: Math A, 2nd time around
PHL: Morning schedules are the best
ACT: Skiing, Tim, Horses

RON BLUMAS

DIGBY ELLIOTT (Digs)
PD: To drive a garbage truck
PP: Fisher wearing a McMaster jacket
FS: "The wind blows hard but only God can make a tree"
ACT: Track, cross country, swimming, lead first cannonballs, Y.P.C.

GERALDINE MARKVOORT (Geri)
AMB: High school teacher
PD: Transatlantic swimmer
FS: "Now what are you talking about?"
PHL: Nothing is gained by being able to, but by doing
ACT: Prefect, house league

JAMIE CLARK
AMB: Nurse
PD: Any of a number of places
FS: "You're apt to be kidding"
PHL: Things couldn't be worse
ACT: Student Council vice-pres.; Blue Shield executive, part time student, Viking supporter, key keeper for 13 C Chemistry

LAWRENCE ELLIOTT
AMB: Spanish Bullfighter
PD: Spanish Bullshooter
PP: Foreigners!
FS: "I can't hack it!"
ACT: ZILCH!

BONNIE McIVER (Aag)
AMB: Teacher
PD: Selling ice in Kincardine
PP: Bucket seats
FS: "icky-poo"
PHL: Life is only what you make it
ACT: Junior Achievement

DIANE CONSTABLE
AMB: Teacher
PD: London Teachers' College dropout
PP: Weekends that are only two days long!
FS: "I don't believe it! He can't be real!"
PHL: You only go this way once; why not go first-class

GORD GUNNING (Mel)
PD: Mayor of San Francisco
FS: The trouble these days is there's no arrest for the wicked
PHL: In order to succeed in life never buy a red Renault
ACT: Sports, nutty bars in the fourth

JANE MESSEROLL
AMB: Teacher
PD: Lifetime Student
PP: Double English, and only ONE Spare
FS: "Is that right!"
PHL: Smile and be happy, it may rub off
ACT: Spirit Club, I.O.D.E.

CATHY PRETTIE
AMB: Private Secretary to Prime Minister Trudeau
PD: Scrub Woman in the House of Parliament
PP: Sailors
FS: "This is unbelievable!"
PHL: Dream of things that never were and say why not
ACT: Prefect, tennis

BOB SELKIRK
AMB: Marry a rich countess
PD: Professional student
PP: Too many good-lookers at Lucas
PHL: Take what you can get at

DONNA THOMPSON
AMB: L.T.C. – London Teachers' College
PD: L.T.C. – London Transportation Commission bus driver
PP: Getting up in the morning!
FS: "Dum! Dum!"
ACT: Drama Club

RAHNIEDA RAGULA (Rags)
AMB: Interpreter or Teacher
PD: Interpretive Dancer
PP: People who call me Russian
PHL: One who is happy is rich
ACT: Spirit Club, Senior Band, Dance Band, Dancing

KATHLEEN SHIPLEY
AMB: Head cashier at K-Mart
PD: Professional Field Hockey Player
PP: Hillbilly singers
FS: "Shipley Mr. Barret, not Shapely"
PHL: Keep smiling; it makes everyone wonder what you've been up to. Besides, the sunshine is good for your teeth
ACT: Reading (nursery rhymes)

GORD WELSHMAN (Welsh)
AMB: Phys. Ed. Teacher
PD: Teaching games to children
PP: Spelling and grammar errors
FS: "What a child!"
PHL: Go south young man, go south
ACT: Football, hockey, golf, post grad society

RICHARD W. REID
AMB: Army Officer
PD: Truant Officer
PP: Teachers with bad chalk
FS: "It's a creepin' shame!"
ACT: Post Grad society, Reserves, skiing, Math "A", score keeper, girls

PHIL SIEGEL (Sieg's)
AMB: Social Worker
PD: Social bum
PP: Short hair on girls
FS: "Take ten, babe"
PHL: Don't think, it can be dangerous
ACT: Drama, Dance Security, Guitar

WALLY WILMINK
AMB: Business
PD: Business
ACT: Guitar

SHARON RULTON
AMB: Private Secretary
PD: Salesgirl at Eaton's
PP: Monday mornings
FS: "I can't hack this any more"
PHL: You can't win them all
ACT: Tennis, badminton

MARY SNOEK
AMB: To make my life worth while somehow
PD: Pulling out ragweed for the city of London
PP: Loose dogs around the neighbourhood
PHL: Meet each problem as it comes
ACT: Glee Club, photography

VALORIE WRIGHT (Val)
AMB: Nurse
PP: Getting up in the morning
PHL: Keep your sense of humour
ACT: Music, Homework

JIM SCOTT (Jimbo)
AMB: Surf Bum
PD: Doctor
PP: Paper in my sandwiches
FS: "You're kidding"
ACT: Senior Band, Spirit Club, Pipe Band, Key Club, Student Council, Lucas Viking

BOB STEWART (Stew)
AMB: Doctor
PD: Nurse's aid at the Old Folks Home
PP: 5 days before the weekend
FS: "It's weird, it's really weird!"
PHL: Don't do today what you can put off till tomorrow
ACT: Football, hockey, track

CHUCK DEGAULLE
AMB: King
PD: Counterfeiter
PP: Fort Knox
FS: "Vive le Québec libre!"

13D

JEAN ALLISON
AMB: None, yet
PP: People who like snakes
FS: "I don't have a philosophy".

RICK CLIPPERTON (Jack)
AMB: To become an Industrial Accountant
PD: Counting ticker tape parades
FS: "I don't know"

JANE INGLIS
AMB: School teacher
PD: Painting barber shop posts
PP: Monday mornings
FS: "Jud! I've done it again!"
PHL: All's fair in love and war
ACT: Fishing, Intramural Sports, swimming, and "Burning the midnight oil".

RODERICK H. BURNS
AMB: Teaching, personnel work
PD: Teaching
PP: People who don't have convictions
FS: "Sumnabidjits, tabbernac-colese"
PHL: Slow down — you move too fast
ACT: Prefect, Cadets.

MIKE COLLINS (Felix)
AMB: Teacher
PD: Shepherd
PP: First period Math
FS: "Huh!"
PHL: Goodness will always be rewarded . . . Sure it will!
ACT: Head prefect, Grade 13 Drama.

DENISE KANE (Denny)
AMB: Marine Biologist
PD: Sheep-farmer in Australia
PP: Long skirts, unreal people
FS: "I can't think"
PHL: Reality is in the mind only
ACT: G.A.A., Senior Volleyball, Student Council, Grade 13 Drama Club.

JUDY CAMPBELL (Blondie)
AMB: Mother
PD: Vice Squad Candidate
PP: French teachers
FS: "Sharon, you're stupid"
PHL: Skipping class shouldn't be against anyone's principle
ACT: Basket-weaving.

JIM FEHLER
AMB: Career in engineering
PP: People who worry too much.

MICHEL LAING (Mike)
AMB: Art Teacher
PD: Painting flowers for the board of education
PP: Eating my apple with the Cancer Club
FS: "Oh, Brighton . . .!"
PHL: Silence is Golden
ACT: Blushing, Art, Spirit Club.

LESLEE CAMPBELL
AMB: To become a teacher
PD: Professional student "Have student will travel"
PP: A hurried lunch
FS: "Is that right?"
PHL: Don't hurry
ACT: Part time job.

KAREN GOFF (Giant)
AMB: Psychologist
PP: No last period spare
FS: "Durnb Debbie!"
ACT: Part-time job, Grade 13 drama club.

JUDY LEGG (Twiggy)
AMB: Grade one teacher
PD: Grade one student
PP: Phony people
FS: "Good Heavens!"
PHL: Faith, hope and charity — that's the way to live successfully
ACT: Secretary-Treasurer of G.A.A., nursery school teaching, Dave!, intramural sports.

DAVID CLASSIC

BRIAN HILL
AMB: To make lots of money (ha, ha!)
PD: Security guard at Fort Knox
PP: Changing a big bill (when he has one)
FS: "How much do ya owe me?"
PHL: Money is everything
ACT: Making money, girlfriend.

KAREN McDOUGALL
AMB: School teacher
PD: Scrubbing school halls
PP: The rat race of living
FS: "Is that right" and "Christmas"
PHL: Although it seems that the roof is caving in on you, don't complain but smile and bear it
ACT: Basketball, intramural activities, bowling.

JOHN McCABE
AMB: To go on a long trip after finishing school
PD: Western University
PP: English classes
FS: "And with me as your president...."
PHL: Don't get tied down — It's more fun being free
ACT: Students' Council Vice-President, Football, Senior Band, Dance Band

(JIM) RICK SWANSON (Rat)
AMB: School teacher
PD: Teachers' College
PP: Lowering the hem-line
FS: "It's not the length of the wand that pulls the rabbit out of the hat but the magic of the performer"
PHL: If ya can't beat them.....run
ACT: Interest in football, baseball and hockey

CHERYL WILKINS (Kinks)
AMB: French major
PD: Campaigning for civil rights for the Canadian Indian
PP: People pronouncing "s" on the ends of French words
FS: "That'll learn ya!"
PHL: If you can't say anything nice, don't say anything at all!
ACT: Cheerleading, prefect, spirit club

BARRY WILLIAM SMALL (Smallzie)
AMB: Lawyer
PD: Unknown
PP: People rush too much. They should slow down and live
PHL: Never be a good guy, because good guys never win
ACT: Golf, photography, developing films

NANCY THOMAS
AMB: Social work
PD: To serve as a bad example
PP: Pessimists
PHL: To thine own self, at least, be true
ACT: Prefect, Gymnastics, Grade 13 Drama, Intra-mural sports

ELAINE WUERCH
AMB: Teachers' College
PD: Housewife with three kids
PP: Days with only one spare
FS: "Guess what I did last night?"
PHL: Make a man happy, healthy and wise
ACT: Prefect, Part-time job, Grade 13 drama

BILL SMITH
AMB: Corporate Lawyer
PD: Truant officer
PP: Lack of parking space

KATHIE URQUHART (Urq)
AMB: Dental Assistant
PP: People who don't do what they say they are going to
FS: "I don't believe it. Unreal"
PHL: People should do what they say they're going to

13E

DEBBIE SMITH
AMB: Home Economist
PP: Monday mornings
FS: "I don't know"
PHL: Live each day to the fullest
ACT: Part time job, "Met Set" representative

JUDY VANLEEUWEN
AMB: To travel
PD: Tulip picker
PP: French essays
PHL: There is more power in the hand of friendship than in the closed fist
ACT: Drama, Keyette

PAUL BERTHELET (Vultchure)
AMB: Army Officer
PP: People who talk about Europe
FS: "You're not bragging when you know you're good!"
PHL: You're not living until you're dead
ACT: Drama Club, Spirit club, Security Dance Force, Dance M.C.

MARGARET STEWART
AMB: University Education
PD: Modelling the "friendly giant's" size 9½ Boots
PP: Getting truancy cards
ACT: Recovering from the summer, learning to drive, Rick, Cheerleading

SHERI WEICK (Wicker)
AMB: To attend University of Hawaii
PD: Undergraduate work in "housewifing"
PP: Snobs
PHL: Live for today for tomorrow we die

BOB YEO
AMB: Electronic Technologist
PP: Analysing Poetry
FS: "Grin and bear it"
ACT: Prefect

13E

AL BARHAM (Aloyisius)
AMB: Lawyer
PD: Branch-manager for Mafia
PP: Shirts on niner girls
FS: "For want of a dime I shall be deprived of my nutrition for the day"
ACT: Basketball, football, YPC's

WENDY CHAPMAN
AMB: Western
PD: Woman wrestler
PP: Tall people
PHL: Think big!
ACT: Music, working

CAROL ANNE KOEHLER (Chimp)
AMB: Nurse
PD: Raising little Sarjeants
PP: Lectures about school
FS: "Quit tickling me"
PHL: Be true to yourself then you'll be happy
ACT: P.U.C. Supervisor, swimming, boy from Garfield

PAT BARRETT
AMB: One cannot say today what one will be tomorrow
PD: Contributing to the population explosion
ACT: Guy!

PAUL COLLINS
AMB: Teacher
PD: Teacher
PP: Assignments
FS: "Charity begins at home"
PHL: What ever will be, will be
ACT: Amateur Horticulturist, stamp collector

GRAHAME LEACY ("The Red")
AMB: Secretary-General U.N.
PD: Starving philosopher
PP: Yanks
FS: Comes to Revolutions then we fix
PHL: Whoever learns the work by heart, or through the story-teller's art becomes acquainted, it is life through sad defeat — although the kings of Heaven be his foe — is never tainted
ACT: Security Dance Force, Drama club, Spirit club

ROBERT BLACKWELL
AMB: Orthodontist
PD: Operating a Pneumatic drill
PP: Tuesday morning band practices
PHL: Life is a ladder. Every rung makes one older and wiser
ACT: Band, teaching piano lessons, taking piano lessons, golf course

ROGER HIGGINS
PD: Beach bum
PP: Hitchhiking
ACT: Cross country, track

LARRY LEONARD (Peaches)
AMB: To fill out Graduate Info Form
PD: Filling out Graduate Info Forms
FS: "Shoot me a grip"
ACT: Football, school

PATRICIA BLAIR (Pat, Patsy)
AMB: Teacher
PD: Work in a pickling factory
PP: Rain at football games
FS: "Don't be silly!"
PHL: You can be as good as you please, if you please to be good
ACT: Yearbook Editor, skiing, making paper flowers

MARY LYNN HOLDERSHAW (Bopper)
AMB: Honours History or Political Science U.W.O.
PD: Professional student
FS: "Shot down in flames!"
PHL: I will live life to the fullest or die in the effort
ACT: Volleyball, basketball, badminton, prefect, Spirit Club, Yearbook

SUE MILLIGAN (Millie)
AMB: Teacher
PD: Speed skater
PP: Skates with trainer wheels
PHL: I like to see people get ahead, some people could use a new one
ACT: Curling, basketball, floating, eating

DOUG BROWN (Brownie)
AMB: Bush Pilot
PD: Piloting a bush
PP: Sunburnt amoeba
FS: "Don't give me a hard time!"
ACT: Intramural girl watching

CHERYL KENNEDY (Crash)
AMB: Teacher
PD: Prison warden
PP: Blondes
FS: "Behave yourself"
PHL: Look at what Napoleon did — and he was no giant!
ACT: Prefect

ANNE MARIE MITCHELL
AMB: Teacher
PD: Trinidad
PP: Pretty nice
FS: "Guess what?"
PHL: Give a man a fish and you feed him for a day; teach a man to fish and you feed him for life
ACT: Camp counsellor, Youth Corp. Co-ordinator, Beta representative

DOUG PALMER
AMB: Officer – Canadian Armed Forces
PD: I don't know! Dead probably
PP: Separatists
FS: "Man it's the only way to fly!"
PHL: If at first you don't succeed try, try again and again and again
ACT: Dance Security Force, Militia, my car

MARY CATHERINE SHARPE (M.C.)
AMB: Social Worker
PD: Woolworth's forever?
PP: High & Mighty Presidents
FS: "It was beauty"
PHL: Life is what you make it!
ACT: Spirit Club

TED WHITEHEAD
AMB: Nuclear Physicist
PD: Garbage collector
PP: Teachers
PHL: Don't do today what you can put off till tomorrow
ACT: President of the Gobi Desert rowing club

BONNIE PETERSON
AMB: U.W.O.
PD: There's always K-Mart says Mr. Hancox
PHL: Stop smoking and live longer

GORDON SHAUGHNESSY
AMB: Go to U.C.L.A. to get Bachelor of Basket Weaving
PD: Failing Bachelor of Basket Weaving at U.C.L.A.
PP: Too many faster motorcycles
FS: "Told you I'm in thirteen"
ACT: Football, prefect, intramural sports, basketball

CHUCK WILLIS
AMB: Aircraft Airframe Technician
PD: Washing Airplanes
ACT: Amateur Photographer

DAVE POTTRUFF
AMB: Computer Science
PD: Game warden in the North West Territories
PP: Conservatives
FS: "O. L. that's piggish"
PHL: It is better to keep your mouth closed and seem a fool than to open it and remove all doubt
ACT: Key Club

CAROL SPURGEON
AMB: Teacher
PD: 20th Century William Tell
PP: Pencils with no erasers
FS: "It's a woman's privilege"
PHL: Valentine's Day forever!
ACT: Archery, telephone talking

RICK WILLSIE (The Bear)
AMB: Beachcomber in Bahamas
PD: Beachcomber in Alaska
PP: Anything cold
FS: "Hi Yob"
PHL: Live and work hard and you'll be dead before you're forty
ACT: Organ Grinders Garden

WERNER SCHAFFER (Worm)
AMB: To have a good life
PD: The gutter
PP: Uninteresting females
FS: Sock it to me one more time
PHL: Live the way you want to, if you have definitely made up your mind, and don't let anyone influence you
ACT: Hockey, sitting down, thinking, and telling lies

EDWARD SPEYERS
AMB: To become educated
PD: Not to become educated
PP: Having Ninth Graders take our lunch table
FS: "Oh Guy! You DEUFUS!"
PHL: Put off today what you can't do tomorrow
ACT: Baseball, tennis, swimming

PAT WITHEY (Witty Withey)
AMB: Lab technician
PD: Educated bum
PP: People who think they're better than everyone else
FS: "Glenna, you're a Nudge"
PHL: Life is what you make it so live it up
ACT: Volleyball, gym

SANDY SCRIMSHAW
AMB: Foreign Affairs
PD: ? Affairs!!!
PP: Learning to drive down the right side of the street
F.S. "Sharpe, you've got a big mouth"
PHL: You only get out of life what you put into it
ACT: Prefect, Spirit Club

BEV URGUHART
AMB: Teachers' College
PD: Mr. Hancox says, "K-Mart"
PP: French
FS: "You're cool, you're really cool"
PHL: With all its drudgery and broken dreams it is still a beautiful world; strive to be happy
ACT: Interform

DAVID WOODS (Woody)
AMB: Dentist
PD: Latin teacher
PP: Getting up
PHL: If you don't have anything intelligent to say, say it anyway!
ACT: Band, football

Commencement

Valedictory Address

"The force which held the cells together is withdrawn and they become free to go their own ways" — words from Theodore Drieser. Change is nothing more than a rearrangement of components - perhaps indestructible. Graduation is such a change. We who have been at Lucas since its very beginning have undergone a unit evolution - a situation under the guidance of our teachers and parents, but one which involved them too. It has been more than learning how to solve quadratic equations and political puzzles. It has been an associative experience, association with teachers and with each other - all of us individuals. The force binding us in this experience was the school and now we have successfully served our term and the force is withdrawn.

As we go our own ways we take with us the good academic training and the influence of very competent instructors. With us also goes the experience of several vibrant years being together in studies, drama, sports, and music — in victory and loss. More than memories, it is now an integral part of our lives.

But still you can find us at Lucas. We remain partially because of our accomplishments and partially because this total education is a continuous process — as we graduate, others are just beginning. Look for us not only in the triumphs recorded in the trophy cases, but also in the spirit and disappointments of the beanied and knee-socked grade nines, in the concise graffiti of the Grade 13 room, in the experienced way Miss Rowan murmurs a gentle correction, in the pulse of activity days one to six.

It has been immersion as well as education. So to our companions in this learning solution, our teachers, on behalf of the graduates, I thank you.

- JACKIE DUFFIN

—JACKIE DUFFIN

12H

MICHAEL ANDREWS
PD: Lands & Forests
PP: Motorcycle helmets that weigh too much
ACT: Track, Cross Country, Extra-curricular Motorcycles, Lifeguard, Swimming

TOM HARRISON

LARRY JACKSON

BARRY BELCHAMBER (Belch)
AMB: Phys. Ed. Teacher
PD: Emigrate to Australia
PP: Early morning band practice
FS: "Well, Hi There!"
PHL: Do unto others as others would do unto you
ACT: Football, Basketball, Tennis, Badminton, Band, Volleyball, Prefect

SUE HAYMAN
AMB: Nursing in Woodstock or St. Thomas
PD: Spending the rest of my life in Mr. Thompson's math class!
PP: Finding out that Monday isn't a holiday
FS: "Biology homework — What biology homework?"
PHL: You're not supposed to understand math, just accept it!
ACT: Gymnastics, horseback riding, water skiing, skating

PENNY LAKE
AMB: Secretary
PD: Staying in grade 12 for life
PP: School
FS: "Oh ya!"

KEN BIDNER (Legs)
AMB: Computer Programmer
PD: Counting cornflakes at Kellogg's
FS: "When you're as good as I am, it's hard to be humble"
PHL: If you don't get it at first — get it the second time
ACT: Intra-mural, school dances

ROB HEADLEY (Chopper)
AMB: Pro. Soccer Player
PD: Hospital for Cripples
PP: Black Clovers
FS: "What Da' you mean-----"
ACT: Soccer, Track, anything that's going

LESLIE LAST
AMB: To get these questions answered
PD: East Village, New York City
PP: Refrigerated schools
FS: "Can I borrow your homework?" Usually at 8:30 a.m.
PHL: Happiness is: Peace and Love throughout the world
ACT: As little as possible

LAURIE BLACKWELL
AMB: Horticulturalist
PD: Ditch Digger
FS: "In a moment"
PHL: Work, Work, and More Work
ACT: Cadets, Glee Club, Drama Club and Scouting

JOHN HIND (Brillo)
AMB: Writer
PD: Custodian In Girls' Dormitory
PP: None, if any
FS: "Could be trouble!"
PHL: Snoobies for ever
ACT: Cancer Club

GARY LEWIS

STEPHEN BRIGHT
AMB: Writer, Traveller, and Philosopher
PD: Teaching somewhere
PP: Conformists
FS: "Care is an enemy to life" — William Shakespeare
PHL: Enjoy life, don't let things worry you because you're young only once
ACT: Summer School, Guitar, Travelling, and Reading

IAN HOWARD (Howie)
AMB: Become a Fly Boy (Pilot)
PD: Fuller Brushman
PP: Gus Bavona
FS: "Quiet, I need some sleep"
PHL: Censored
ACT: Hockey, Soccer

MARY LYNN METRAS
AMB: PE Teacher
PD: Grade 12
PP: Horse without a shoe
FS: "Huh"
ACT: Riding, Skiing, Sports

PAUL PARLEE
AMB: Commercial Airline Pilot
PD: Backup pilot for Snoopy
FS: "I beg to differ"
PHL: Take it easy
ACT: Basketball, volleyball, football, girls

BOB SMITH (Rat)
AMB: Architectural Engineering
PD: Graveyard
PP: Helmets
FS: "Hey, Lou! Wake up! That's pretty funny."
PHL: Life's too short to fight and quarrel; try and enjoy it while you're young and able
ACT: Going to school, eating, motorcycling, swimming

JAMES WALSH

JILL PECK
AMB: Nurse
PD: A-1 bed-pan polisher
PP: Cold schools
FS: "What's going on here?"
PHL: Live and let live
ACT: Not many

DEBBIE TUFFIN
AMB: To get through this year
PD: Bowery
PP. Air conditioning in school
FS: "Oh, Really!"
PHL: Live day by day
ACT: Golfing, Swimming

GREG WOODWORTH
AMB: IBM Programming
PP: Strict Rookie Teachers
FS: "Hey Walsh, let's go out for a smoke"
PHL: Take it easy, but take it
ACT: Gymnastics, Skiing, Badminton and Parties

BILL RAWLINGS (Hair)
PD: Sanitation Engineer
PP: Vic Tanny
FS: "Boy, boy, boy, now looky here"
PHL: Do it while you're young, before it's too late
ACT: None, if any

SHERRY TUFFIN (Red)
AMB: Social Worker
PP: Slow People
FS: "Where do you go from bottom?"
PHL: Togetherness is Bliss

LOUISE WRIGHT
AMB: Graduate from High school
PD: Submarine Racer
PP: Nothing, can replace the Modern Swimsuit, and it practically HAS!
FS: "Are you having a Hoot?"
ACT: Skiing, Golf

EDWARD SCOULAR (Ted)
AMB: Commission in Canadian Armed Forces
PD: Oldest Lieutenant in the Armed Forces
PP: Lousy teachers
FS: "We're supposed to do that?"
PHL: Live your own life
ACT: Militia, Trying to get the family car

JERRY VERMEULEN

ALAN THE SAILORMAN
AMB: To have his own cartoon show
PD: Weight lifter for Russian Olympic team
PP: Vodka-flavoured spinach
FS: "Someone is talking about your back behind you"

PETE SMITH (Rigs)
AMB: To be a Fireman
PD: Firebug
PP: Phys. Ed. first period
FS: "Once again, we are on the side of Panic and Confusion"
PHL: Why try harder? You'll still lose

UDO WALDNER (Udo — with a long U)
AMB: Radio & T.V. Announcing
PD: Fanshaw College, hoping for the best
PP: People who pronounce my name wrong
FS: "Easy come, easy go"
PHL: You only go through your life once, so why not live it happily

MICHAEL MOUSE
AMB: Folk singer
PD: Disc jockey
PP: Playing hopscotch
FS: The last time the wolf came to our door, I ate him

12J

JILL ADAIR

COLIN DEACON

JANICE HART
AMB: Legal Secretary
PD: Married with five kids
PP: People that have money, Boredom
FS: "Don't miss much" "Right."
PHL: Money isn't everything?
ACT: Cooking and sewing.

IRENE BRADLEY (Rene)
AMB: To travel the world
PD: Cruise down the Thames
PP: Phoney people
FS: "Guess what?"
PHL: Still waters run deep
ACT: Love, travelling, driving.

LINDA ELLIOTT (El)
AMB: Private Secretary
PD: Finger painter
PP: "Curly Annie"
FS: "I don't even believe you!"
ACT: Everything and anything.

JANET HIGGIN

JEFF CALDWELL
AMB: Get out of Lucas
PP: Golf, Tiny Tim
PHL: Do unto teachers before they do it to you
ACT: Football.

SANDY ENGLBRECHT (Sam)
AMB: Private Secretary
PD: Would you believe bachelorette?
PP: Chocolate covered anything
FS: "I gotta go!" "What did you say?"
PHL: Early to bed, early to rise makes one healthy, wealthy and wise, but it kills the social life
ACT: Cafeteria-Seat-Saver.

WENDY HUBER (Stretch)
AMB: Receptionist
PD: Hippy in Yorkville
PP: People putting vinegar on french-fries
FS: "You don't know him — he lives in Windsor"
PHL: If at first you don't succeed, forget it!
ACT: Prefect, newspaper, writing to S . . . . t.

CLIFF CAUGHLIN

NORA FLEETHAM
AMB: Secretary
PD: Western on a Football Scholarship
PP: People who run to class
FS: "I can imagine."
PHL: Fools tell more than they know, but wise men always know more than they tell.
ACT: Skiing, Sandy.

CLARA-LEE LONGSHAW (Shorty)
AMB: Private Secretary for Paul Webb
PD: Feeding my dog his supper
PP: Guys with short hair
FS: "I fail to see any humour in that whatsoever! and $5.00 please."
PHL: Life is like that, yeah it is!
ACT: Typist for our school newspaper. Investment Club.

LIANNE CHRISTIANSON
AMB: Private Secretary to P.M. Trudeau
PD: Maid to Mrs. Trudeau
PP: Margaret Zubal saying "Well this is it!"
FS: "Perish the thought"
PHL: Take the good with the bad.

BRENDA GREGSON (Bernie)
AMB: Own a Corvette
PD: Old maid
PP: White socks!
FS: "Well my!"
ACT: Boys

JANET LOVELL (Twitch)
AMB: To own a red Camaro
PD: Selling the "tall up cereal" to short kids
PP: Being short
FS: "Ruby Begonia says"
PHL: It's not what you get out of life, it's what you get into.
ACT: Spirit Club, badminton.

PENNY McPHERSON
(Penelia)
AMB: Work at G.M.
PD: Have a "Foster" child
PP: Dirty teeth
FS: "It's not for real"
PHL: Smile though your heart is aching
ACT: Cooking

CAROLE RATTRAY
AMB: Legal Secretary
PD: Dog Catcher
PP: Locker doors that won't shut when you're in a hurry
FS: "Is it time to go home?"
PHL: Why put off tomorrow's work today, when you can do it today
ACT: Prefect, Blueshield, J.A.

JUDY WALKER (Roots)
AMB: Travel
PD: Mother of five, living in Lobo
PP: People complaining
FS: "Oh Well"
PHL: Life is what you make it
ACT: Ken

JANICE MITCHELL
(Mitch)
AMB: Legal Secretary
PD: Housewife
PP: Fuzzy Hair
FS: "What's your problem?"
PHL: You only live once so enjoy it while you can

JUDY ROSBOROUGH
(Jude)
AMB: To be a good Secretary
PD: Become a Mrs.
PP: When Pete comes to see me and goes straight to the refrigerator
PHL: Show respect towards others and they'll show respect towards you
ACT: Sewing, learning how to cook, driving, Pete

LINDA WALSH (Limey)
AMB: Private Secretary
PD: Housewife
PP: Getting up in the morning
FS: "Oh, isn't he nice!"
PHL: Be good, be good
ACT: You name it, I'll try it

MARION NEWTON
(Newt.)
AMB: Secretary
PD: Farmer's Wife
PP: Boys in our room (4)
FS: "I Guess"
PHL: Take the bad with the good

VIRGINIA SAUER
AMB: Private Secretary
PD: Factory worker at O-PEE-CHEE
PP: Boys in the class
FS: "When do we eat?"
PHL: Cruel world made up of ignorant people
ACT: Work, Work, Work

LORI WORDEN
AMB: Travel and see the world
PD: Collecting Post Cards from far away places
PP: Not enough gym classes
FS: "Did you get to bed by eleven?"
PHL: Learn to love and fight for people for what they are, not what you wish they were
ACT: Junior Achievement, choir, houseleague

CAROL PETHERICK
(Curly Annie)
AMB: Kindergarten Teacher
PD: Full time baby-sitter
PP: "El" and being asked questions in class
FS: "That's too bad"
PHL: Don't do today what you can put off until tomorrow

LINDA SCHWARZER
(Swartz)
AMB: Secretary
PD: Housewife
PP: School and Mother
FS: "I don't understand what you're talking about"
PHL: Be kind to dumb animals especially man

MARGARET ZUBAL
AMB: Elementary School Teacher
PD: Cleaning typewriters for Mr. Shamas
PP: Hush Puppies and white socks
FS: "Well, this is it!"
PHL: Live each day to its fullest

ALANA RATH (Lanner)
AMB: Housewife
PD: Mother of ten children
PP: When Mr. Holmes calls me Atlanta
FS: "Where's Chris?"
ACT: Dances, sewing, driving, housework

PENNY SUGAR
AMB: Accounting or Legal Secretary
PD: Supporting a husband
PP: A highschool student wearing a University jacket
FS: "Dry up"
PHL: Whatever hardships you endure, remember, others may have it harder

GENTLE BEN
AMB: To be a motion picture star with King Kong
PD: Stunt man for John Wayne
PP: People
FS: "Don't be silly, bears don't talk"

12K

RUTH ARMSTRONG
AMB: Secretary
PD: Text book burner
PP: Cold schools!!
FS: "Oh well, anyway!"
PHL: Enjoy yourself while you're young

BONNIE GRAY (Argus)
AMB: Secretary
PD: Marriage
PP: People that show off
FS: "Hey man; drop dead"
PHL: You only live once so live it up

BONNIE KAY (Bon Bon)
AMB: Happiness
PD: Having triplets
PP: Catching buses in the winter time
FS: "That's Life"
PHL: Love many, trust few, always paddle your own canoe
ACT: A. & P. worker

CONNIE BELLAMY
AMB: To see the world
PD: Getting as far as Toronto
PP: Late lunches
PHL: Do unto others before they do it to you
ACT: Working at Hudson's

SUSAN GREEN (Sue)
AMB: Private secretary
PD: Full time employee at Woolworths
PP: White socks
FS: "That's my favorite song"
PHL: If at first you don't succeed; don't worry you're just like everyone else

MARLENE KIPP
AMB: Secretary
PD: Marriage
PP: Smoke on buses
FS: "Ya know"
PHL: Live each day as it is your last as tomorrow may never come
ACT: Prefect

LYNN BOYD
AMB: Secretary
PD: Saddle polisher for the R.C.M.P.
PP: Pencil tappers!
FS: "What a cluckhead"
PHL: You only live once so enjoy it

MONICA HAYWARD (Moni)
AMB: Secretary for an author
PD: Receptionist in the morgue
PP: People without a sense of humour
PHL: Don't worry — things will work themselves out
ACT: Sewing, travelling

BRENDA MARINO
AMB: Law secretary
PD: Custodian in the court room
PP: Techniques at a certain Beauty School
FS: "Hey — what are we supposed to be doing?"
PHL: Life is a great challenge which I do not wish to accept at this time

VALERIE CARTER
AMB: Surf bum
PD: Typist
PP: White socks, grease boots
FS: "Oh! Right!"
PHL: Take it either way it comes
ACT: J. A. dancing, swimming

CAROL HENSHAW
AMB: Policewoman
PD: Inmate
PP: Daisy's on anything but Volkswagens?
FS: "Do you want the buzz-saw?"
PHL: Life is a yellow daisy with a green centre
ACT: Gymnastics

WENDY MATHER (Ralph)
AMB: Nurse or Air Line Stewardess
PD: Washing floors at H.C.C.
PP: Slow drivers and fake people, Hux
FS: "Dumb, Dumb"
PHL: Some men look at what there is and say why? I look at what isn't and say why not?

SUZANNE CASSELLS (C. C.)
AMB: To get out of grade 12
PD: Repeating grade 12
PP: People cutting you up behind your back
FS: "Because he's really neat"
PHL: Live and learn

DEBBIE INGREY (Deb)
AMB: Secretary
PD: Marriage
PP: People cracking their toes and knuckles
FS: "You clown!"
PHL: You can't love somebody and be happy at the same time

BETH MITCHELL (Sam)
AMB: School receptionist
PD: Professional student
PP: Eating in 6th lunch and people who say 'You Know"
FS: "If ignorance is bliss why aren't more people happy?"
PHL: Your life is what you make of it so always do your best

DOROTHY PALMER
AMB: To marry H.M. (Central)
PD: Probable repeater of Gr. 12 Economics
PP: Tall people
FS: "Right Ralph"
PHL: Those who stumble on the same rock twice deserve to break their necks
ACT: Prefect

BONNIE ROUTLEDGE
AMB: To pass Grade 12
PD: Scrubbing restaurant floors
PP: People who won't let you borrow their homework
FS: "Forget-it — No Way"
PHL: If you can't do it right the first time — Forget-it
ACT: Skiing

WILHELMINA STEVENS (Willy)
AMB: Secretary
PD: Married with 5 kids
PP: Bobby socks
FS: "ooooo you ignorant"

JANET PARKE-TAYLOR (Tanny)
AMB: Nursery School Teacher
PD: Mother of 10 kids
PP: Having to be her mother's model student
FS: It's only two more days till the weekend
PHL: "Smile, and world smiles with you"
ACT: Swimming, skating, piano, travelling

SHARON RYCKMAN (Ricky)
AMB: Secretary
PD: Housewife with 8 kids
PP: Guys that don't shave; people who don't spell my name right
FS: "You got'ta be kidding"
PHL: If at first you don't succeed, you've had it
ACT: Prefect, school book room, J.A.

JUDITH TELFER (Juds)
AMB: Secretary
PD: Married
PP: Guys that don't wear socks
FS: "That's Life", "PAR-DON-ME!"
ACT: J.A.

MONICA PEEBLES (Monnie)
AMB: Airline Stewardess
PD: Office Worker
PP: Monday mornings
FS: "No Guff," "Is that Right"
PHL: You get out of life what you put into it

JANICE SAGE
AMB: Airline Stewardess
PD: Toy plane operator
PP: People who know you & say they don't (phony people)
FS: "Oh Yeah", "Cus, I care!"
PHL: Enjoy yourself when you're young, but don't get caught
ACT: Turnbull's Grove, 3B's

NIXON OOP
AMB: Bouncer at Washington Playboy Club
PD: Cowhand on certain ranch in Texas
PP: Winning — once
FS: "The only way to get around this city traffic is to follow the demonstration"

SUE PLAYER (Dumb Dumb)
AMB: R.N.A.
PD: Washing Dishes at H.G.G.
PP: K.B., slow drivers, Hux
FS: "Bah! I'm sure"
PHL: Don't have people do for you. Do for other people
ACT: Counsellor at H.G.G., sports, mud football games

DEBBIE SMITH
AMB: Airline Stewardess
PD: Cleaning lady for the airlines
PP: Getting up in the morning, cold schools
FS: "You've got to be kidding"
PHL: You have to work hard for anything you want in life

MILLIGAN THE MENACE
AMB: To grow
PD: Chemistry Teacher
PP: Mr. Wilson
FS: "Sorry I have to eat and eat and eat and run"
PHL: When the chips are down, pick them up and eat them

TAMI ROBERTS
AMB: To see the world
PD: Foothills of Cambodia
PP: Teeny-boppers in U.W.O. jackets
FS: What ya'do, ya can't dance?
PHL: If you put off till tomorrow, what could have been done today — forget the whole thing!
ACT: Running over Montcalm students during lunch hour

EVON SPEARING (Smiley)
AMB: Air Line Hostess
PD: Cashier
PP: People bugging me
PHL: Don't look past tomorrow

ALFRED E. ALLRIC
AMB: To have an office with windows
PD: National baton-twirling champ
PP: The declining population of our school
FS: "I'm a busy man, kid! Leave your name with my secretary"

12L

LYNDA BASKER
AMB: Airline Communications
PP: Boring teachers
FS: "What's he talking about now?"
PHL: "If you can't say anything intcresting don't say anything at all"
ACT: Junior Achievement, basketball

BARB DILLABOUGH (Bobby)
AMB: To meet Rick
PD: Marriage or something
PP: Teachers who keep us late
FS: "It's nearly time to go!"
PHL: Live for today, you may not be here tomorrow
ACT: Boys, cars, skating, swimming, dancing, riding, shows

SUSAN GUNESCH
AMB: Office worker at London Life
PD: Travelling
PP: School air-conditioning
FS: "I wish I had a car!" (Firebird)
PHL: Live for today, tomorrow may never come
ACT: Swimming, tennis

JOANNE CLUFF

KATHY DOYLE (Kath)
AMB: Private Secretary
PD: "Running around his desk"
PP: Mouthy people
FS: "I dunno"
PHL: Live now — Worry later
ACT: Tennis, skating, badminton

PAT HENDERSON (Dinger)
AMB: To teach Physical Education
PD: Old Maid
PP: Exams
FS: "Dummy"
PHL: Live now; Die later
ACT: Swimming, Tennis, Junior Achievement

CHERYL COOK (Cher)
AMB: Kindergarten Teacher
PD: Fanshawe College
FS: "Hey!"
PHL: If you don't make it the second time, don't give up; try again
ACT: Tennis, Intramural Sports

DARLENE FARMER
AMB: Bookkeeper
PD: Assistant bookie
FS: "Wait a minute"
PP: Army
PHL: "Don't do today, what can be done tomorrow"
ACT: Bowling, Sewing

SUE HORNBLOWER (Honker)
AMB: Receptionist (making lots of money)
PD: Pencil Sharpener at London Life
PP: Rick
FS: "I wish this was Friday"
PHL: Do unto others before they do it to you
ACT: Rick

ANITA DALE (Neda)
AMB: Buy a fast car
PD: Marry and have twins
PP: People who do not show up on time
FS: "Sure do, lover!"; "Geez, I never have any fun!"
PHL: Live and let Live
ACT: Tennis, seeing drag strip competition, "B.M."

JUDY GREENAWAY (Goober)
AMB: Clerical Secretary
PD: Typing for looney labels
PP: People cracking their gum
PHL: Take it easy
ACT: Bowling, music, boys

LYNDA LASENBY
AMB: Office Worker
PD: Office
PP: Getting up every morning
FS: "I don't know"
PHL: Do today what you can't do tomorrow
ACT: Tennis, riding

JANE DELAINEY (Dum Dum)
AMB: To travel
PD: Door to door salesgirl
PP: Exams
FS: "Sixth lunch again?"
PHL: Let your conscience be your guide
ACT: Swimming, Horseback Riding

JANIS GRISTEY (Feet)
AMB: Office Worker
PD: Water Boy
PP: Big-footed people
FS: "Hardly neat"
PHL: If the sweet smell of Success has turned your head, you might be facing the wrong way
ACT: Bowling

DEANNA LOGAN (Dee)
AMB: Secretary or Nurse
PD: Marriage
PP: People who wear a false face
FS: "I'm hungry"; "When's this class over?"
PHL: Live for today, forget about tomorrow
ACT: Chuck

LINDA MAGOFFIN
(Teddy Tuna)
AMB: Secretary
PD: Secretary for Tiny Tim
PP: Teeny-boppers
FS: "I love it"
PHL: Live for today
ACT: Censored

MARGARET PENGELLY
(Twiggy)
AMB: Nurse, marriage
PD: "Bunny" at Reitman's
PP: Sarcastic guys
FS: "Is that right!!"
"I'm hungry"
ACT: Grade 11 Perfect, boys, baseball

BARBARA STEWART (Ralph)
AMB: Receptionist
PD: Housewife with a dozen kids
PP: People who put on a front
FS: "Oh no"
PHL: It's a grand life if you can withstand the hardships
ACT: Cheerleader, Spirit Club, Newspaper reporter, convenor for the G.A.A.

CATHY MILLSON (Shorty)
AMB: Registered Nurse
PD: Warden at the O.H.
PP: People who talk too much
FS: "OH, Yeah!"
PHL: Have a good time, all the time

BRENDA PRING (Pr-r-r-ing)
AMB: Santa Barbara, Cal-Leader of the Pumas, Graduate (Summa Cum Laude)
PD: 9-5 Secretary
PP: Some juvenile Grade 13's, part-time hippies, Nancy
FS: "Shut-up Neda", Turn Blue
PHL: Forget the Golden Rule
ACT: Puma Power, Junior Achievement, D.H., Honorary member of the Cincinatti delegation, Tennis, NAJAC 68'

...and to them all-

DIANNE MULLIS
AMB: To travel
PD: One-way ticket to ---?
PP: Bucket seats
FS: I don't care
PHL: Live for today—you may be dead tomorrow
ACT: John

CATHY REYNOLDS
AMB: Child Psychologist
PD: Receptionist
PP: Unmatched mates
FS: "You better believe it"
PHL: Don't think twice
ACT: Tennis

Forever

CATHY NEELY (Squaw)
AMB: Hairdresser
PD: Combing hair of a shedding St. Bernard
PP: Cracking knuckles, quiet cars
FS: "Do you think I care?"
PHL: Live for today for tomorrow may not come.
ACT: BOYS

NANCY SELIG (Noodles)
AMB: Disc-Jockey
PD: Blowing bubbles for Lawrence Welk
PP: Two-faced people and Brenda
FS: "Bigydo!"
PHL: Love many, trust few, Always paddle your own canoe
ACT: Ricky

The

Best

LAURA PATTERSON
AMB: Commercial Artist
PD: Finger painter
PP: Getting up Monday mornings
FS: "Sure wish I had a car--sigh"
PHL: Get him before she does
ACT: Skating, golf, swimming, prefect, boy-watching

SANDRA SIMPSON (Speedy)
AMB: Secretarial work or Computor Programming
PD: Professional Button Pusher
PP: People who don't look at you while you are talking
FS: "You've gotta be kidding"
PHL: Laugh and the world laughs with you, Cry and you cry alone.
ACT: Ping-Pong, badminton.

Teachers

"We're on the side of the winning team . . ."

English Department

STANDING L–R: Mr. B. Brewer (Head), Mrs. Patricia Brydon, Mr. Gary Thoms, Mr. K. Watson, Miss Catherine Donley, Miss Margaret Wilson. SEATED: Miss Dianne McCord, Mrs. Mary Kowaltschuk, Mrs. J. Clarke, Mrs. A. Felix, Miss S. Bews.

Thanks for a good piece of work on the teachers' section!
C. Donley

You might at least say 'Excuse me'.

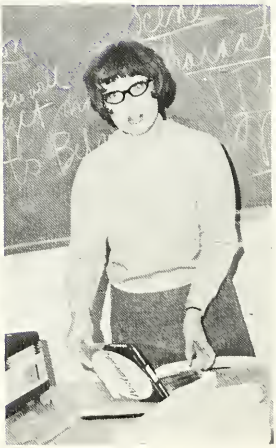

No, this is NOT Hendrix!

I'm not transgressing. I'm just off on a tangent.

French Department

STANDING L—R: Mrs. Mary R. Martell, Mr. Phil Sparling (Head), Mrs. Bonnie O'Marra. SEATED: Mrs. H. Gawley, Mrs. Jane Newman, Miss Margaret Wilson.

Mary Lynne
Bonne chance
à une gentille
étudiante
M R Martell

Latin Department

Miss Nancy Rowan

Well, my friends . . .

NEXT!

Head Librarian

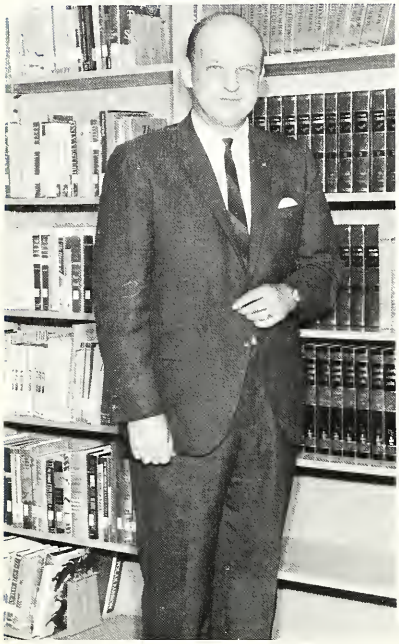

Mr. John E. Martin

Home Economics Department

Mrs. Mary Parke-Taylor
Miss Anne Alton (Head)

Music Department

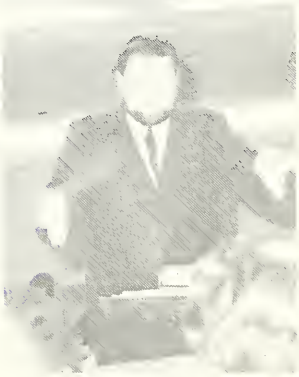

Mr. Frank Barrett

(And the beat goes on . . .)

Art Department

Mr. T. James Buck

History Department

STANDING L–R:
Mr. G. Dale
Mr. Robert Tordiff
SEATED L–R:
Mrs. Margaret Shirley
Mr. Jack Little
Mr. R.E. Corbet (Head)
Mrs. Joan Kennedy

My best angle.

*See Editor's Note

How's the water, Frank?

*This picture was taken just before the exams. Note the broad smile.

18 holes or 36?

Milk? Did you just order milk?

Geography Department

Good Luck
Marylynn
Lewfrench

STANDING: Mr. Lewis French, Miss W. Bostwick, Mr. D. Shorten (Head). SEATED: Mrs. Lynn Watson.

Guidance Department

STANDING: Mr. D. Caskie, Mr. Grant House (Head), Mr. G. Dale. SEATED: Mrs. J.E. Newman.

Office Secretarial Staff

LEFT to RIGHT:
Miss Gilbert
Miss Milliken
Mrs. Pullman
Mrs. Wichman
Mrs. McMillan

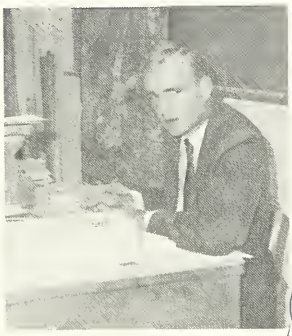

What! Another excuse slip?

That was pretty good.
Give us another.

Nurse: Mrs. P. O'Donnell

And the name is NOT Miss Orr!

"Step into my parlour," said the spider to the fly.

Oh, I need help.

Mathematics Department

STANDING: Mr. G. Cunningham, Mr. G. Martin, Mr. R. Fries. SEATED: Mr. G. Thompson, Mr. D. Kemp, Mr. E. Hancox, Mr. C. Belchamber.

I told you the Tigers would win.

A guidance slip... for me?

Blow in my ear; I'll follow you anywhere.

Health and Physical Education

Mr. Gary (Napoleon) Bent
(Head) and Friend.

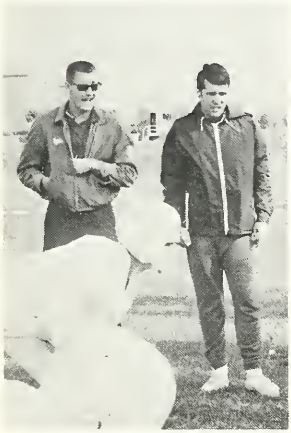

Today Dorchester;
tomorrow the world!

Mr. Edward Girard

CENSORED!

Mr. Paul Fedor and Mr. Girard.

When's basketball season?

LEFT to RIGHT:
Mrs. Pauline Mercer
Mrs. Arlene Hair (Head)
Mrs. Patricia Brydon

Science Department

L-R: Mr. C. Phills, Mr. A. Bogoslowski, Mr. Fred Hickman (Head), Mr. H. Newman, Mrs. Jean King, Mr. W.H. Wilson, Mr. David Smith.

STANDING: Mr. R.G. Rutledge, Mr. John Neal. SEATED: Mr. Kenneth W. Green, Mr. J.L. McColl, Mr. Tillman Steckner.

Technical Department

Mr. Arthur Golding (Head).

That's the sixth testube this week.

It's the old pen-in-the-pocket trick.

Me? Pose for a picture?

Commercial

Commercial

STANDING L-R: Mr. Fred Ruddle, Mr. J. Holmes, Mr. A. Shamas (Head), Mr. L. Stokes. SEATED L-R: Mrs. J. Hamilton, Mrs. Norma Stokes, Mrs. Jeanne Bennett, Mrs. Ruth Lawton, Mrs. Pauline Farris.

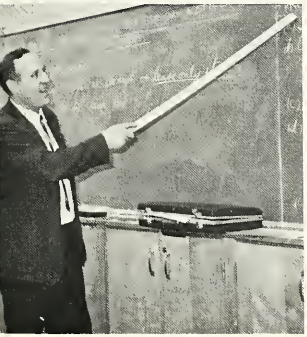

Mr. F.G. Simpson

Mr. Donald Cookson

This is your text. Love and cherish it.

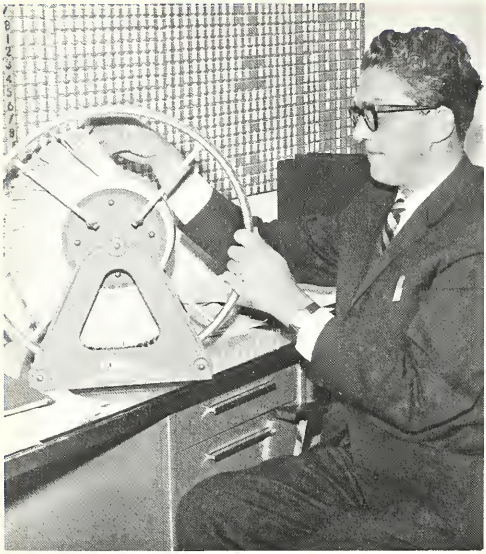

Who can I pick on today?

You didn't?

Oh, you did.

Sock it to me!

Sock it to yourself.

Darn right, I'll poison ya!

Careless Hands

The next kid who orders french fries gets them right in the face.

Students'
Watch yourselves

9A

BACK ROW: Debbie McGuire, Janice McIntyre, Adrienne Madell, Kathy Dodds, Karen Deans, Barbara Haldane. THIRD ROW: Brian McClure, Bill Grossmith, Greg Ludlow, Dale Flannigan, Pete White, Scott Mitchell, Bob Baldock, Jeremy Henderson, Joel Keenleyside. SECOND ROW: Paul Bothwell, Doug Allison, Dave Allison, Paul LeClair, Helen Orban, Stephanie Smith, Greg Croft, Tom Miles, Eric Marshall, Steve Hawley. FRONT ROW: Jeffrey Winegarten, Yvonne Brough, Joanne Smith, Judy Green, Cheryl Nowlen, Brenda Boitson, Debbie Carr, Nancy Lewis, Margaret Baillie, Chris Bidner. MISSING: Peter Beaumont.

9B

BACK ROW: Dave Lousanne, Lee Webster, Peter Vanden Boomen, Tara Davis, Kathy Wilson, Chris Powell, John Brighton, Mike Yuhasz. SECOND ROW: Allan Lever, Bonnie Wallace, Debbie Perry, Jenny Elliott, Nancy Kemble, Marsha Lemon, Lily Ramakers, Cheryl Armstrong. FRONT ROW: Lana Pearson, Sharon Fenn, Joan Van Derloo, Mary Routledge, Sharon Bradley, Pam Boniface, Terry Curtis. MISSING: Bob Deadman.

9C

BACK ROW: Al Taylor, Gary Forgrave, Daryl Lausanne, Jack Brady, Bob Steer, John Denisovs, Art Blumas, Chuck Dako, Bob Pearce. THIRD ROW: Jim Lockwood, Jan Haust, Greg Middaugh, Philip Chedore, John Brason, Roland Kuhk, Richard Hoyle, Bill Chisholm, Ian Key. SECOND ROW: Robin Nicholas, Gini Matthews, Cathy Rudder, Danielle Zapf, Mona Fellner, Marlene Ferguson, Ruth Garnham, Dorothy Kay, Keith Beaty. FRONT ROW: Jeff Smith, Carolyn Green, Jackie Birnie, Ann Taggart, Nancy Hall, Nancy Kaufman, Anita Healy, Margrid Zondervan, Scott Dickson.

9D

BACK ROW: Reed Fleming, Dean Allen, Dave Farris, Dave Chess. THIRD ROW: Alex Campbell, Kevin McKee, John Crewson, John Dougall, Brian Liska, Tim Keely, Ted Cole, Gary Canton, Stuart Dougall. SECOND ROW: Richard O'Reilly, Ted Zientara, David Vaughan, Maureen Bunt, Stephanie Stuart, Wendy Anderson, Cathy English, Brian Caldwell, Paul Feist, Mike Tew. FRONT ROW: Rise Mattson, Kim Fiddler, Lorean Cassina, Katie Dillon, Mary Hockin, Marie Verreth, Carol Ellison, Martha Dyson, Marlene Harrison, Susan Allan, Wendy Speiran. MISSING: Francee Ender, Brian Caldwell.

9E

BACK ROW: Ken Salmon, Greg Cracknell, Norman Jede, Tom Prentice, Steve McManus, Jamie Trevail, Dennis Sharman, Doug Harris, Al Hannon. FRONT ROW: Sharon Stewart, Pat Kincaid, Brenda Rowe, Carol Sheridan, Liz Rodgers, Sheree Petherick, Karen Butler, Carol Dale. MISSING: Danny Webb, Karen Baxter.

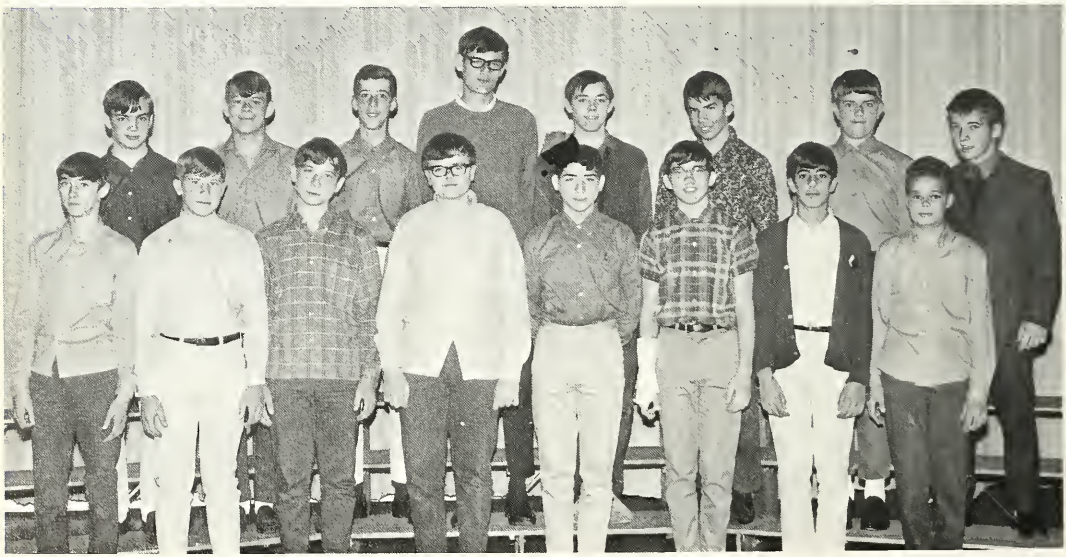

9F

BACK ROW: Kimberly Kaufman, Stephen Ackerman, Stephen Czyzowski, Guenter Driesner, Mike Patrick, George Gill, Dave Balch, Art Bidgood. FRONT ROW: Paul Patrick, Peter Reinhardt, Brian Kurtzman, Don Hoare, Carl Vella, John Hallam, Edmund Lucas, Gordon Field. MISSING: John Vezina.

9J

BACK ROW: Bob McCallum, Stuart Praft, James Cossey, John Stabler, Gary Forgrave, Bobby Pearce, Rick Canton. SECOND ROW: Linda Trowhill, Shirley Kusnir, Anita Healy, Cindy Cornell, Jennifer Pilgrim, Cathy Edwards, Judy Harris. FRONT ROW: Nola Leckie, Penny Hubert, Janet Nelson, Pam Speiran, Kim Williamson, Sandra Currah, Chris Reed. MISSING: Nancy Campbell, Jane Favalaro, Doug Fredin, Rosalyn Hartman, Dave Hassan, Wendy Markle, Sharon Mullen.

9K

BACK ROW: Suzanne Robertson, Cathy McCaughen, Barbara Kellar. SECOND ROW: Judith Peck, Lorraine Pitchers, Wendy Elliott, Sharon Moss, Sue Vande Sompel, Patricia Gracey, Donna Spilsbury, Wendy Willis, Margaret McDermott. FRONT ROW: Diana Willis, Bonna Graham, Barb Jury, Ruth Beifuss, Jean Lunt, Brenda Burak, Dora Russ, Shirley Rowlands.

9L

BACK ROW: Tom Gray, Dan Kilbourne, Roy Macher, Gerry Ratez, Richard Quarles, Alex Kalushny, Micheal Taylor. SECOND ROW: Bruce Green, Don Rattray, Doug McColl, Mike Nicholls, Tom Nichols, Wayne Hare, Randy Wilcox, Graham Sunderland. FRONT ROW: Bradley Malek, Glenn Silver, Dave DaCosta, Dick Graham, Robert Darling, Jon Cain, Don Mitchell, Garth Muirhead. MISSING: John Chapman, Steve Killip, Kevin Wilmott.

10A

BACK ROW: Lawrence Burden, Chris Irvine, Jeff Atlin, Don Smith, John MacDonald, Dennis Hern, Ross Joslin, Ron Taylor, John Kastelein. SECOND ROW: Greg McCabe, Terry Fellner, Jane Knight, Helen McMillan, Elaine Winhold, Judy Leakey, Roman Romilowych, Don Clark, Mike Janacek. FRONT ROW: JoAnn Gibson, Mary Irvine, Patty Fellner, Nancy Stotts, Margo DaCosta, Linda Sendall, Mary Heather Clements, Helen Allison. MISSING: Patricia Blackwell.

10B

BACK ROW: Dave Myles, Rick Myles, Don Fuller, Jerry Francis, Gord Kirkland, Dave Feldman, David Parker, Rick McLeod, Mike Parke-Taylor. SECOND ROW: Jeff Karp, Dave Elliott, Donna Woodruff, Ellen Kurtzman, Nancy Edgecombe, Carol Costello, Diane Meikle, Irene Arent, Ken Rielly, Gary McNamara. FRONT ROW: Cathy Bacon, Leslie Kaufman, Marcia Williams, Debbie Besterd, Heather Elgie, Donna Leonard, Gillian Grace, Beth Miller, Sheila Varga, Kim Henry, Joyce Johnston.

10C

BACK ROW: Dave Neal, David Mihlik, Randy Casselman, Randy Ingram, Fred Smith, Steve Smith, Gary Manders. SECOND ROW: Terry Shaw, Geoff Johnson, Craig Read, Pat Benedetti. FRONT ROW: Barbara Brown, Ruth Richardson, Nancy Gormley, Kathleen Fraser, Elizabeth Moore, Cresson Hunt, Sharon Reid. MISSING: John McTaggert.

10D

BACK ROW: Drew Olson, Paul Constable, Doug Parlee, Jamie Morden, John O'Halloran, Kent Branch, Rick Biggs, Mark Hunter, Joe Chiasson. THIRD ROW: Ingrid Seppele, Steve Smalley, Larry Bowles, David Norwood, Wayne Leaver, Mike McTavish, Bob Fraser, Errol Baycroft, Steve Jackson, Elaine Dewhirst. SECOND ROW: Janice Downie, Linda Laird, Janice Holdershaw, Mary Ferris, Nancy Nixon, Norma Aicken, Leslie Thompson, Pat Weaver, Carol Fletcher. FRONT ROW: Hanna Snajdman, Maureen Jones, Christine Donkervoort, Lorraine Moore, Steve Metcalfe, Suzanne Scott, Bernice Tyler, Elizabeth Crockett, Pam English.

10E

BACK ROW: Garry Brown, Jim Gregory, Larry Allcorn, Gary Kellestine, Randy Lindsey, Charles Thompson, Jim Richardson. SECOND ROW: Marilyn Tate, Maria Wesemann, Rosemary Vanderweg, Dale Parkes, Debbie Lewis, Kim Flannigan, Carole Milligan, Pam Ostrom. FRONT ROW: Diane Kahn, Debbie Marriott, Debbie Carpentier, Christine Smith, Doug Wilson, Nancy Driscoll, Judy Young, Luann Murphy, Janice Wilkie. MISSING: Barbara Johnston.

10F

BACK ROW: Ron Kendall, Pete Campbell, Mike Petrenko, Tom Aiken, Stuart Albion, Gord Speiro. FRONT ROW: Steve Williams, Rick Reynolds, Steve Smith, Bob Wallace, Don Hickman, Tom Johnson.

10H

BACK ROW: Barry Williams, Bill MacKay, Mike Maisel, Chris Graham, Doug Rielly, Dennis Costello, Jim Stevenson. SECOND ROW: Ron Mackenzie, Jim MacDougall. FIRST ROW: Sue Currah, Barbara Downie, Debbie Niles, Theresa Polischuk, Judy Henry, Wendy Weir, Ann Colwell, Sue Ferguson.

10J

BACK ROW: Doug Bishop, Michael Sims, Ronald Pratt, Robert Nichol, Dennis Fleming, Al Norton, Kenneth Sims. SECOND ROW: Will Yeats, Jane McEwen, Lorinda Wilcox, Susan Smith, Ann Sumner, Bill Forsyth. FIRST ROW: Barb Roushorn, Sue Durrant, Anne McLachlan, Barb Crocker, Debbie East, Debbie Casselman. MISSING: Cameron Shiell, William Spearing, David Withers.

10K

BACK ROW: Ronda McLeod, Julie Kolpin, Rachel Quarles, Linda Church, Judy Young, Debbie Oke, Charmaine Taggart. SECOND ROW: Donna Gallant, Linda Poisson, Joan Mackintosh, Barbara Gilbert, Robin Wilson, Cathy Smith. FIRST ROW: Susan Henshaw, Rhonda Farrelly, Cheryl Casselman, Cheryl Marshall, Connie Marino, Colleen Killarn, Debbie Cowan, Janet Warden. MISSING: Kandis McFadden.

10L

BACK ROW: Tony Davison, Gary Burt, Jim Nicoll, Lloyd Cole, Bob Astles, Doug Hillis, Pat Donohue, Mike D'Angelo, Neil Andison. SECOND ROW: Dave Gibson, Mike Cambridge, Bill Collins, Gord Blythe, Ian Holden, Josh Ariss. FRONT ROW: Al McCaughen, Gary Clarkson, Ron Fenn, Brian Hickman, Terry Bartlett, Mike Edwards, Ron Mason, Ken Dews, David Cain. MISSING: Dave Fournie.

10M

BACK ROW: Ronald LeBlanc, Peter Mueller, Paul Valdemar, Rick Teachout, Leigh Leonard, Al Leslie, Paul Trevithick. SECOND ROW: Robert Martin, Robert Milne, Gord Nugent, Bob Leathorn, Terry Trevithick, Peter McCarthy, Tim Lynch, David Muise. FRONT ROW: Keith Windling, Ron Lee, Mike McKee, Dave Rendell, Rod Knight, Richard Witherspoon, Bob Kinchen, Pete Lane.

11A

BACK ROW: Jeanne Galpin, Steven Cassina, John Scott, Stephen Klein, Brian Scribbins, Michael Davis, William Haust, Robert Pearce, Emgut Retzer. SECOND ROW: Janet English, Kathy Clare, Mary Chisholm, Sylvia Stead, Patty Cram, Susan Bullock, Ann Ashton, Debbie Brittain, Janet Clark, Sarah Farmer. FRONT ROW: Kim Yuhasz, Dorothy Allison, Debbie Wilson, Cathy Chess, Brian Lobaskie, Linda Ashman, Susan Thorn, Elizabeth Dako, Elizabeth Wilkinson. MISSING: Bob Munro, Alex Wilson, Patricia O'Brien.

11B

BACK ROW: Carol Hardy, Barbara Hall, Catharina Knecht. SECOND ROW: Michael Margolis, Stephen Evans, Leslie Damude, Steve Kilty, Robert Steeves, Ken Ray, Brad Hunter. FRONT ROW: Kerry Dow, Kathy Flannigan, Barbara Turner, Ingrid Zondervan, Jo-Anne Stewart, Celia Howard.

11C BACK ROW: Martin Van Den Booman, Nancy Mawson, Lee-Anne Southcott, Cheryl Smith, Rose Marie Mitchell, Dana Ruttkay. SECOND ROW: Philip Howard, Mike Stock, Randy Hill, Neil Burden, Dann Kelly, Ted Delanowski, Brian Belchamber, David Tew, Tibor Kleinacs. FRONT ROW: Sunny Eberhard, Catherine Bevis, Ella Giroux, Tom Neal, Debbie Moss, Dianne Anast, Barbara Knipe. MISSING: Kathryne Bray, Dudley Holmes.

11D BACK ROW: Marilyn Hodge, Joanne Stirling, Sheila Wilkins, Bonnie Burgess, Jane Zurbrigg, Sue Taylor. SECOND ROW: Gary Dixon, Jim Pamplin, Doug Orr, Don Hall, Robert Winnington, Paul Eaton, Horst Hofmann. FRONT ROW: Merry Hubert, Diana Hendershott, Susan Letts, Nancy Attwell, Ann Deadman, Debbie Matthews, Arlene Withey, Pat Powell. MISSING: Kaarina Bates, Brian Helsburg, Linda Longfield.

11E

BACK ROW: Glen Peterson, Bob Tiplady, Brad Cowan, Brian Furtney, Robert Lee, Mike Devecchi, Mike Rosborough. SECOND ROW: Laurie Leslie, Lois Schilroth, Fran May, Sue Yorke, Anne Robinson, Jodi Denisovs, Cathy Yeo, Marilyn Reed, Janice Davidson, Cheryl Caldwell. FRONT ROW: Cathy Simpson, Donna Oke, Cathy McColl, Janice Wellard, Gayle Grossmith, Brenda McTaggart, Karin Reinhardt, Sandy Cameron, Rose Clipperton.

11F

BACK ROW: Dave Marshall, Rob Ogilvie, Kyle Flannigan, Scott Gray, Keith Pearson, Fred Blumas, Bob Munroe, John Kilby, John Douglas. SECOND ROW: Roland Giroux, Doug McLarty, Jens Thielson, Brian Allison, Randy Carpentier, Rick Ryall, Jake Vanderweg. FRONT ROW: Dave Perry, Bill Giles, John Cowie, Alex Wilson, Dave Dufton, Don McLeod, Herb Gamble, Randy Patton, Phil Warren. MISSING: Brad Edwards, Denis Halley.

11H BACK ROW: Jim Hornblower, Gary Zahn, Paul Miller, Brian Haslett, Ron Caughlin, Jim McDermott, Larry Hill, Craig Flannigan, Mary Jane Moll. FRONT ROW: Sheila McDonald, Bob Elliott, Bob Clarkson, John Simmonds, Bob Shiell, Terry Piefer, Bill Morton, Brenda Cossey. MISSING: Brian Daniels, Nancy Malone.

11I BACK ROW: Dorothy McGuire, Lynne Alik, Linda DeKoster, Jayne Barge, Karen Mundt, Mary Beth Tuffield, Ellen Peters. SECOND ROW: Pauline Riddell, Janice Uttley, Wendy Dentry, Judy Stone, Gail Sellars, Valerie Mundt, Jennie Noonan. FRONT ROW: Sharon Hatherell, Debbie Willis, Coleen Weir, Nancy Smith, Sue Peach, Jean Stone, Lyn Panther.

11K

BACK ROW: Jack Harding, Tom Evanski, Bob Stevens, Pat Sumner, Jim Reid, Ron Hardy. SECOND ROW: Nancy Wood, Sue Goodhand, Lynn Robinson, Debbie Hayes, Maureen Ashworth, Cindy Marsh. FRONT ROW: Eloyse Bollis, Janet Squires, Maureen Smith, Linda Scarborough, Debbie Stabler, Jan Reynolds. MISSING: Henry Haason, Sylvia Dale, Joan Marshall.

ASK FOR TUTION NOTES

Students and Teachers have successfully used these notes and study aids for over 30 years

For The Better Selection
of School
Supplies and Paper Backs

Roberts Holmes LTD.

BOOKS ---- STATIONERY
One Location
240 Dundas St., LONDON, ONT.
Opposite the Odeon

12A

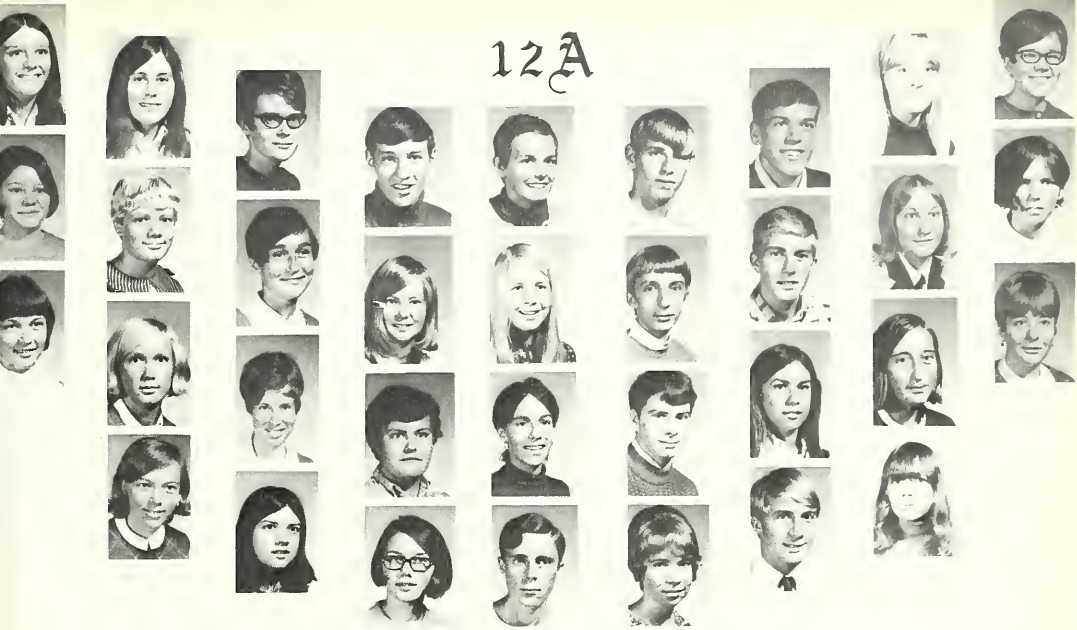

TOP ROW: Ruth Allison, Linda Campbell, Anne Farris, Jerry Henshall, Jackie McLean, Ron Partridge, Don Ross, Janice Timbrell, Wendy Williams. SECOND ROW: Joy Ashton, Phyllis Cowie, Anne Feasby, Carolyn Laird, Margaret Morden, Olaf Plotzke, Roger Smith, Debbie Toten, Cheryl Wilson. THIRD ROW: Beverley Baldock, Ann Dillon, Karen Fox, Joanne Lemon, Joanne Neal, Alan Pryde, Adair Thompson, Joanna Voegelin, Linda Brown. BOTTOM ROW: Janice Endall, Sandy Gibson, Charmaine Marriott, Mike O'Brien, Pat Reid, Peter Thompson, Romola Williams. MISSING: Brad Ostrom.

12B

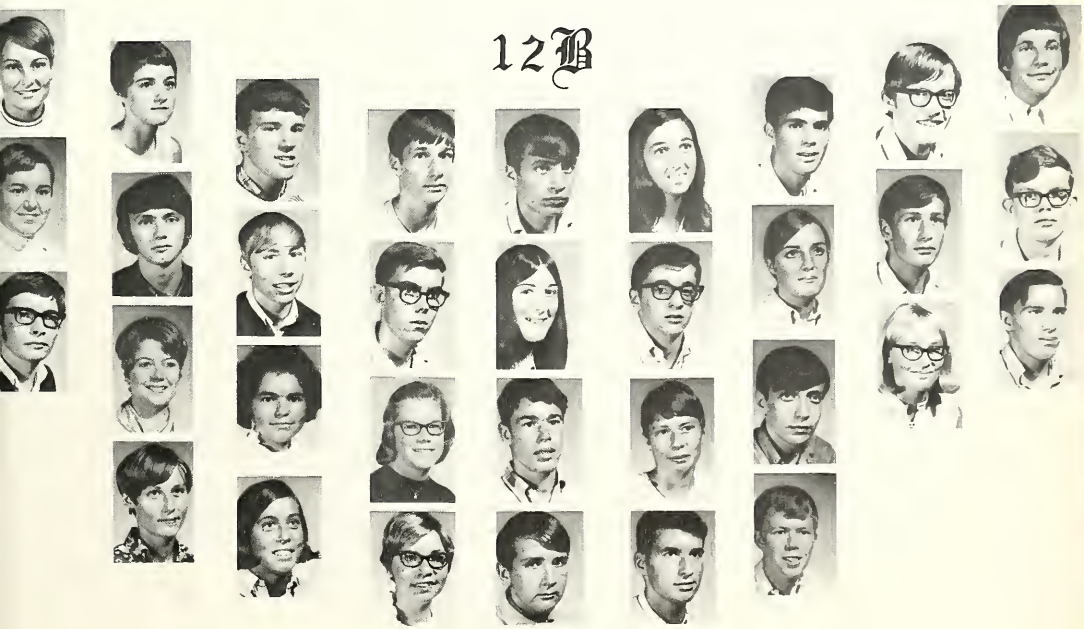

TOP ROW: Rosemary Adlington, Margaret Cain, Lynn Elford, David Fuller, Jim Higgins, Nancy Kohn, Ken Myron, Frank Troller, Paul Wood. SECOND ROW: Sharlee Beecham, Rob Cass, Ken Fellner, John Gill, Vicky Hunter, Stewart McKibbon, Sue Pye, Patrick Voegelin, Grant Woodside. THIRD ROW: Dave Bottom, Mary Catherine Clancy, Cathy Field, Terry Green, Dale Irvine, Susan Moore, Stuart Rossiter, Anne Webster, David Brown. BOTTOM ROW: Jane Dougall, Cathy Fisher, Kathy Hey, Roy Johnston, Rick Moss, Jim Trafford. MISSING: Angie Aitchison, Ellen Miller.

12C

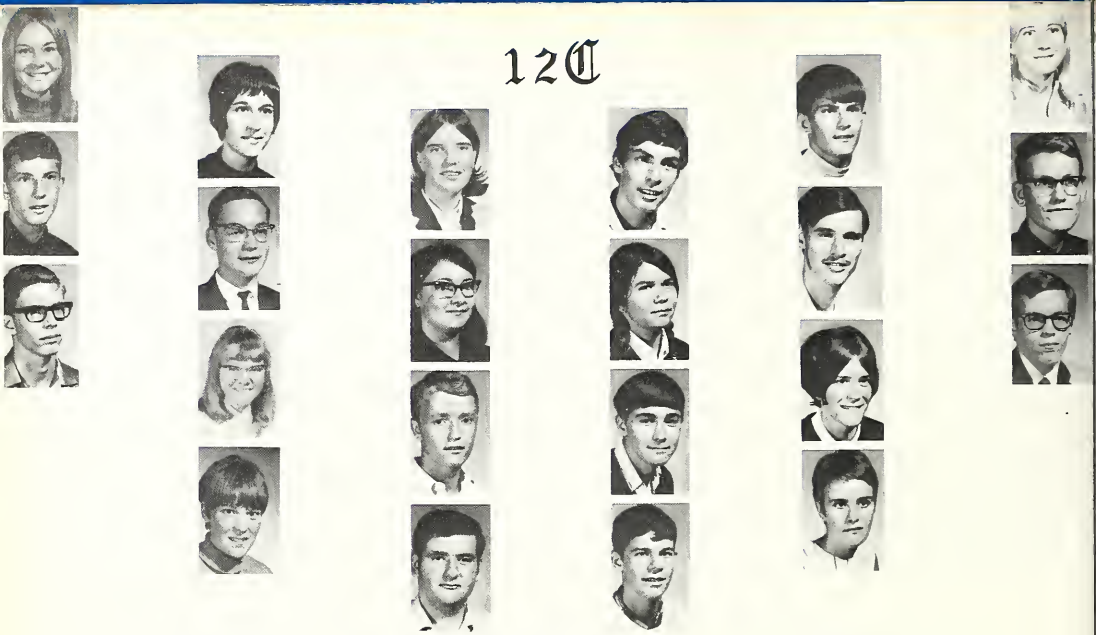

TOP ROW: Lois Adams, Noreen Chapman, Liz Kay, Dave McCabe, Vito Ragula, Susan Van Wyck. SECOND ROW: Tim Benedetti, Scott Clark, Dianne Knight, Nancy McManus, John Robinson, George Wharton. THIRD ROW: Allin Brady, Alberta Dorey, John Lawrence, Steve Muir, Jill Stannard, Steve Wilkinson. BOTTOM ROW: Valerie England, Steve Leaf, Tom Parsons, Cathy Taylor.

12D

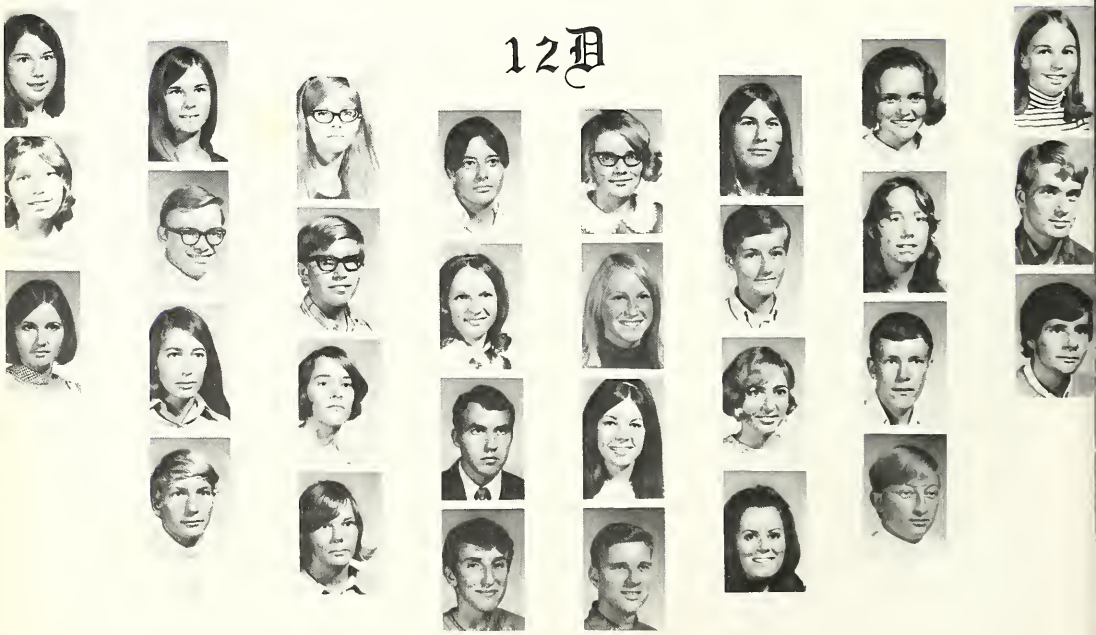

TOP ROW: Jan Beavers, Debby Coyston, Laura Hartling, Gail Kirkland, Sharon Magoffin, Elizabeth Powell, Barb Scoular, Lynn Travers. SECOND ROW: Cathy Buckland, Murray Davidson, John Hoos, Vaira Laugalis, Shelley Matthews, Rita Prettie, Vena Silliphant, Craig Wilton. THIRD ROW: Cathy Canton, Marybeth Dyson, Judy Hunt, Herman Luistermans, Lynda Morgan, Mary Ramakers, John Sinclair, Nick Young. BOTTOM ROW: Bob Goring, Nancy Kay, Tom Lynch, Richard Potter, Jan Richardson, Peter Tanaskow. MISSING: Nancy Johnson.

12E

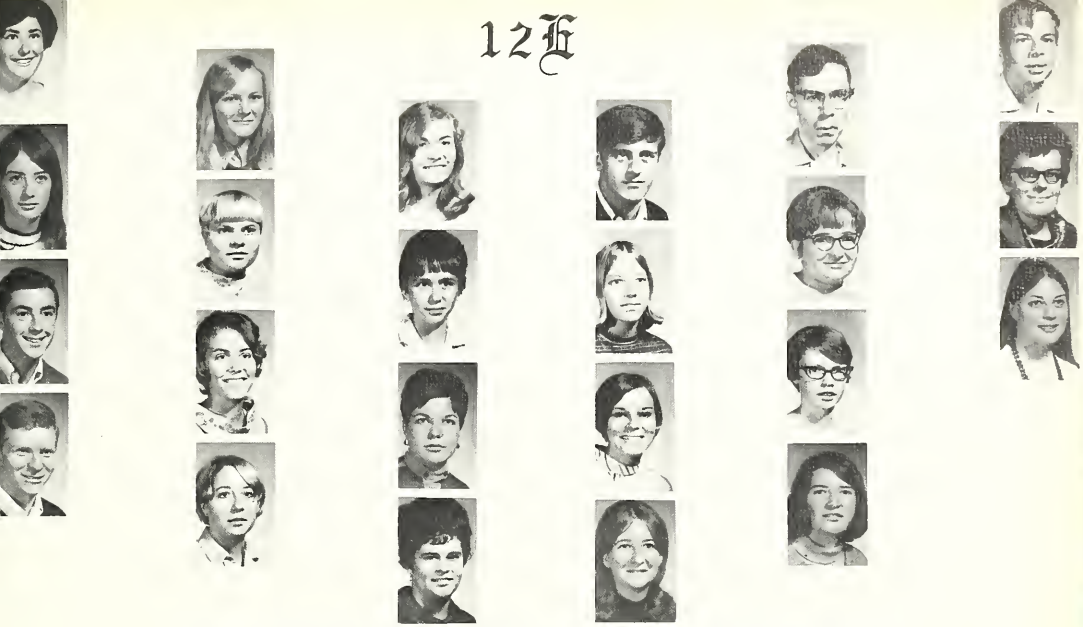

TOP ROW: Barbara Allen, Susanne Firby, Marie Morrison, Gary Preszcator, Ken Thwaites, Murray Wickham. SECOND ROW: Nancy Attwood, Margo Gortzen, Esther Neve, Ruta Raibacis, Mary Thompson, Brenda Wood. THIRD ROW: Ric Burns, Carol Hayward, Wendy Perry, Dianne Stewart, Teresa Van Dasler, Pat Zapf. BOTTOM ROW: Robert Crerar, Joan Mitchelson, Beverley Pethick, Brenda Sweetman, Sharon Walper. MISSING: Randy Heathfield.

12F

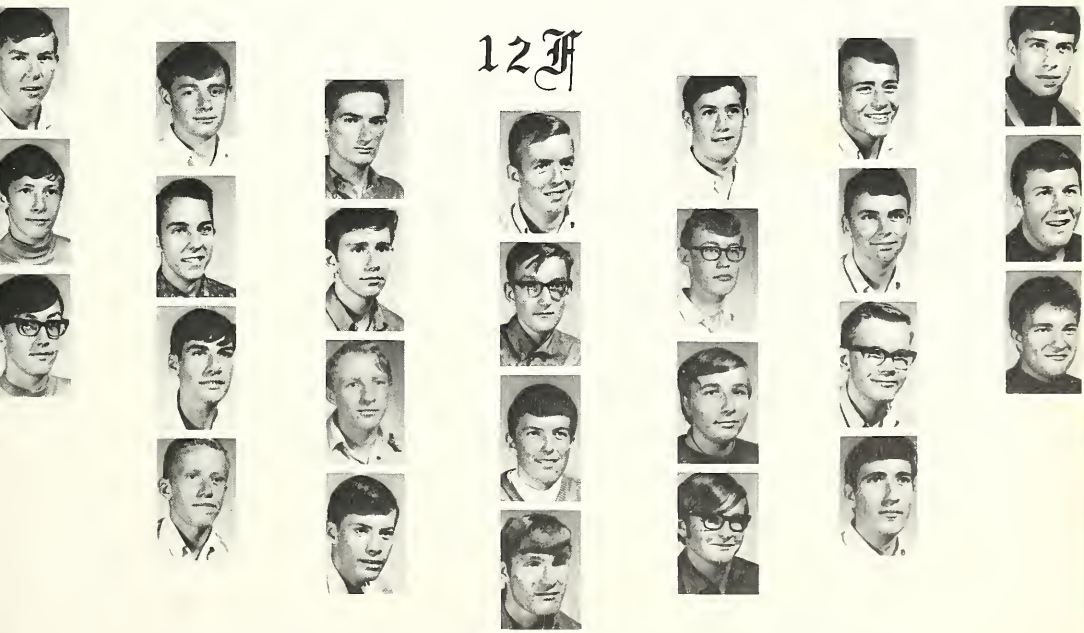

TOP ROW: David Allen, Larry Dilling, Brian Gray, Tom Lee, Rick Ogilvie, Angus Schilroth, Paul Wilkins. SECOND ROW: Paul Armstrong, Bill Doggart, Alan Hart, James McLarty, Frank Orazem, John Smith, Fraser Willis. THIRD ROW: Tom Barker, Ray Foot, Philip Jones, Bob McManus, Peter Polischuk, Rodger Stacey, Ludwig Wolski. BOTTOM ROW: Bob Galpin, Bill Laughlin, Roger Niles, Mike Price, Peter Vandusen.

It's 1969
...and Eaton's
is 100 years old.
We don't feel it.

Old? Us? Just because we're a hundred years old doesn't mean that we have to feel it. In fact, we feel much more like having a party. So that's what we're doing—throwing a gigantic year-long party in every Eaton store across the country. It's going to be bright lights and happy times all the way with special shows, special events, and extra special savings for you. So come often. The party starts the minute you walk through any Eaton door. Because, after all, you are the guest of honour.

celebrating
a century of service to
Canadian shoppers.

EATON
100
1869 ✧ 1969

Pace-setters

"Watch your step . . ."

Students' Council

BACK ROW: Mr. Hickman, Olaf Plotske (Chrome Doorhandle), Debbie Cram (Spirit Club), Alan Pryde (Key Club), Fred Smith (Gr. 10), Don Hall (BAA), Scott Gray (Gr. 11), Gary Canton (Gr. 9), Barry Belchamber (Gr. 12), Cheryl Miekle, Jim Scott (Gr. 13). SECOND ROW: Leslie Thompson (Gr. 10), Anne Feasby (GAA), Rose Marie Mitchell (Gr. 11), Mike Collins (Prefect), Ginny Matthews (Gr. 9), Anne Dillon (Gr. 12). FRONT ROW: Al Diezyn (Pres.), Jamie Clark (Vice-Pres.), Mary Catherine Clancy (Secretary), John McCabe (2nd Vice-Pres.).

Rogues' Gallery

All but the finger.

Students' Council Executive

LEFT to RIGHT: Jamie Clark, vice-president; Al Diezyn, president; John McCabe, 2nd vice-president; Mary Catherine Clancy, secretary-treasurer.

President's Message

To the Students and Staff of A. B. Lucas:

We are now in our sixth year of glory, with our future looking even brighter.

We have become very prominent in the sports and intellectual fields. In fact we have become so reknowned that students are waiting in our backyard to get in. But in spite of the new addition of Ressurection City, the activities of the governing body (Students' Council) have not been hampered in maintaining Lucas as the best country club in the city; though the squatters have marred our greens.

Thanks to our Physical Education staff we have maintained our high standard of athletic achievement. We have had a most outstanding year, improving many athletic records, and thus showing the other schools, that we are the ones to beat. We have had an enjoyable year listening to the Band and Mr. Barrett in our assembly programmes. One must not forget the rather unpleasant position of prefect. Thank you to Mr. Little and the prefect organization.

Several new activities have been introduced this year by your Students' Council; for example, movies in the evening and Ski Weekends. It is hoped that these activities along with others will become a tradition for future councils.

All these activities could not have been possible without the full participation and enthusiasm of the students and staff.

In conclusion I would like to express my sincere gratitude to everyone who helped me this year.

Thank-you,

Al Diezyn

Prefects

BACK ROW, L to R: Marlene Kipp, Dale Irvine, Dick Hoos, Vern Fielding, Scott Clark, Barry Small, Bob Yeo, Barry Belchamber, Rick Potter, Bruce McAninch, Alan Pryde, Bob Lennox. THIRD ROW: Mr. Little, Paul Armstrong, Ron Burns, Olaf Plotzke, Wendy Huber, Pat Zapf, Debbie Cram, Joanna Voegelin, Pat Robinson, Shelley Matthews, Ann Dillon, Vito Ragula, John Hoos, Murray Vickham. SECOND ROW: Nancy Thomas, Dorothy Henderson, Carol Laird, Nancy Attwood, Sharon Ryckman, Sandy Scrimshaw, Mary Lyn Holdershaw, Rahnieda Ragula, Elaine Wuerch, Mary Pickett, Terry Green, Wendy McColl, Anne Farris, Diana Ferguson. FRONT ROW: Susan Van Wyck, Carol Rattray, Cathy Prettie, Gerri Markvoort, Cheryl Kennedy, Mike Collins, Cheryl Wilkins, Rita Prettie, Marilyn Hall, Donna Rea, Dorothy Palmer.

Student Security Force

David Parker, Kevin McKee, Guenter Driesner, Dave Vaughn, Rick Reynolds.

BACK ROW: Rick Reid, Jim Scott, Graham Lacey. SECOND ROW: Rick Willsie, Ken Bidner, Bud McDermott, Craig Whipp, Doug Palmer. FRONT ROW: Dick Scott, Bruce McAninch, Phil Siegel, Vern Fielding, Paul Berthelet.

Alexander's RAG-Time Band

Someone's really doing a snow job!

Christmas Spirit

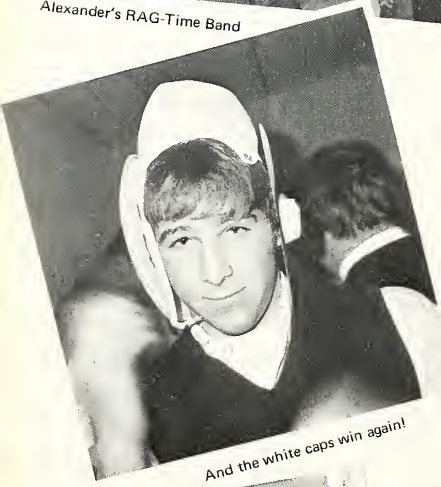

And the white caps win again!

5 Detentions for Skipping!

Mama Cass

Don't worry! You can be Santa next year.

My true love sent to me-13 oz. of ___?

Not here, dear!

Next time make that a B flat Miss Rowan.

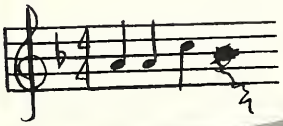

Good. Okay What's next?

.... and now, the House Report!

Teachers' Band

STANDING (l-r): Mrs. Shirley, Miss Wilson, Mrs. Hamilton, Mr. Wilson, Mr. Barrett, Mr. Watson, Mr. Shorten, Mrs. Watson, Mrs. Martell. SEATED (l-r): Mrs. Gawley, Miss Bostwick, Miss Alton, Miss Bews, Miss Donley, Miss Rowan.

Intermediate Band

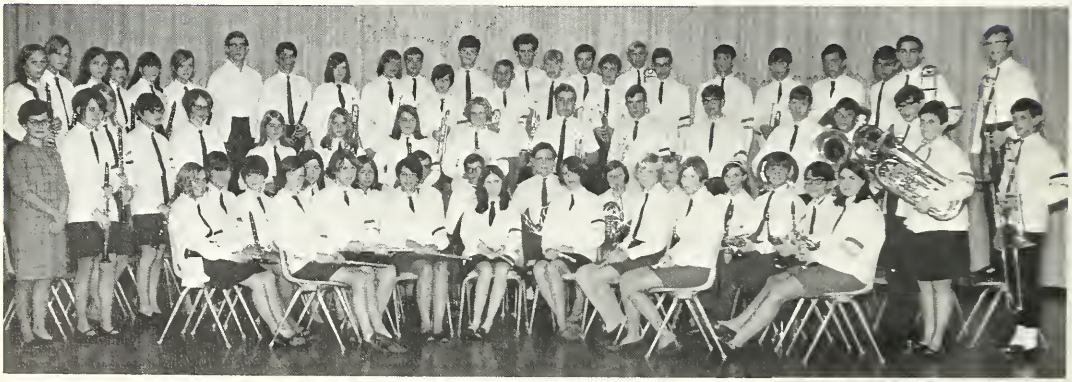

BACK ROW: Mary Irvine, Nancy Gormley, Terry Shaw, Patty Benedetti, Sharon Reid, Ruth Richardson, Don Smith, Lawrence Burden, Cressen Hunt, Jane Knight, John Kastelein, Jo-Anne Gibson, Randy Ingram, Mike Janecek, Brian Scribbens, Jeff Johnson, Steve Evans, Greg McCabe, Rob Winnington, Donald Clark, Jeff Atlin, Dave Neal, Gary Manders, Horst Hofmann, Ross Joslin, John Crewson, David Chess. THIRD ROW: Mrs. Clarke, Helen McMillan, Cheryl Smith, Lee-Anne Southcott, Marilyn Hodge, Kathy Flannigan, Jo-anne Stewart, Barb Brown, Kathleen Fraser, Ted Cole, Robert Steeves, Stuart Albion, Dennis Hearne, Roman Romilowych, John MacDonald, Carol Hardy. SECOND ROW: Merry-Anne Hubert, Elaine Winhold, Sunny Eberhard, Jo-Anne Stirling, Patty Fellner, Dave Mihlik, Craig Read, Jim McDougal, Celia Howard, Carol Ellison, Mary Heather Clements, Chris Irvine, Terry Fellner, Sue Taylor. FRONT ROW: Linda Sendal, Debbie Matthews, Margo DaCosta, Helen Allison, Nancy Stotts, Judy Leakey, Elizabeth Moore. MISSING: Arthur Blumas, Kevin McKee, Alex Campbell.

Senior Band

CLASS A CHAMPIONS – 1969 – TORONTO KIWANIS MUSIC FESTIVAL

BACK ROW: Elizabeth Wilkinson, Steve Muir, Dave McCabe, Mr. Barrett, Neil Burden, Ralph Thorn, George Wharton, Stephen Leaf, Steve Smith, Steve Wilkinson, Nancy Mawson, Nancy Attwell, Ross Duffin, Doug Elliott, Mike Davis, Doug Orr. THIRD ROW: Dianne Knight, Kathy Clare, Janet Clark, Kathy Bevis, Adair Thompson, Debbie Moss, Lynn Elford, Sue VanWyck, Tim Benedetti, Dana Ruttkey, Nick Stock, Noreen Chapman, Tom Parsons, Carol Laird, Gary Dixon, Sylvia Stead, Jean Galpin, Barry Belchamber, Cathy Chess, Diana Hendershott, John Lawrence, Scott Clark. SECOND ROW: Alberta Dorey, Brian Lobaskie, Brian Belchamber, Nancy McManus, Vito Ragula, Jim Scott, Tom Neal, Mike Stock, Ken Fellner, John McCabe, Allin Brady, Dave Woods, Ruth Allison, Susan Thorn, Sandy Gibson, Liz Kay. FRONT ROW: Valerie England, Lois Adams, Rahnieda Ragula, Linda Campbell, Debbie Toten, Bob Blackwell, Dorothy Allison, Anne Farris, Gill Stannard, Stephen Klein, Phyllis Cowie, Joanna Voegelin, Cathy Taylor.

Dance Band

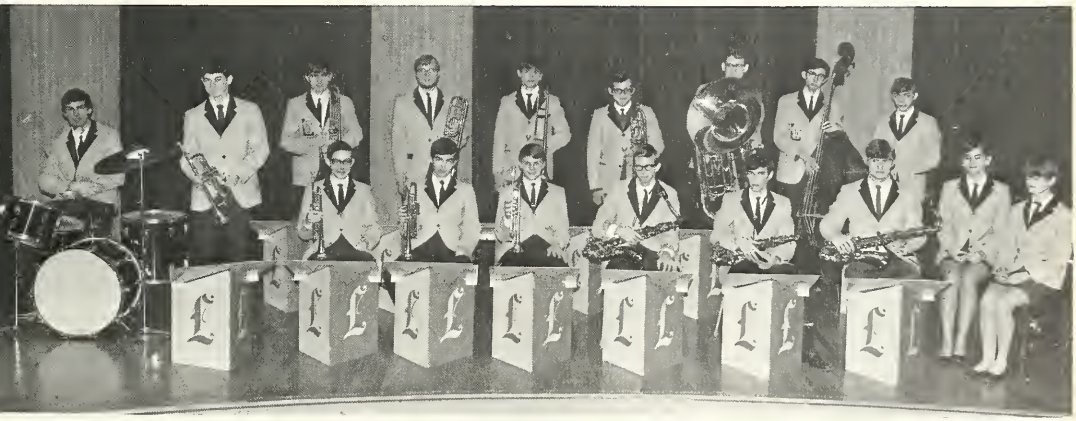

BACK ROW: Dave McCabe, Ross Duffin, Doug Elliott, Mike Davis, Steve Wilkinson, George Wharton, Ralph Thorn, Steve Smith. FRONT ROW: Tom Parsons, Don Clark, Dave Neil, Dana Ruttkay, Allin Brady, Tom Neil, John McCabe, Rahnieda Ragula, Susan Thorn. MISSING: Carolyn Laird, Mike Stock.

Glee Club

BACK ROW: Donna Rea, Donald Clark, Jim MacDougall, Laurie Blackwell, Debbie Toten. THIRD ROW: Margaret Morden, Scott Clark, George Wharton, Stephen Leaf, Mike Davis. SECOND ROW: Mary Snoek, Sandy Gibson, Margo DaCosta, Nancy Stotts, Carol Ellison, Phyllis Cowie, Linda Brown. FRONT ROW: Mr. Thompson, Lori Worden, Helen Allison, Mary Clements, Celia Howard.

257 DUNDAS

438-2602

BLUEBIRD RECORD SHOP

LONDON

"If it's available, we will get it."

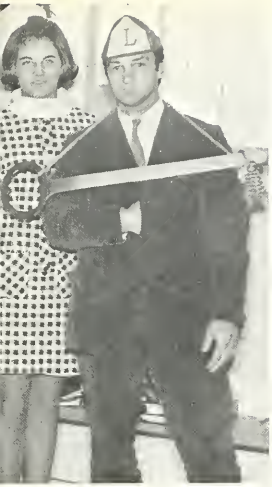

Napoleon & Josephine - '69 style.

Caught you clowning!

School Spirit

BACK ROW: Mike Davis, Ross Duffin, Doug Elliott, Ralph Thorn, Scott Clark. FOURTH ROW: Tom Neal, Dana Ruttkay, Mike Stock, Lyn Elford, Donald Clark. THIRD ROW: Ken Fellner, Helen Allison, Sandy Gibson, Janet Clark, Kathy Clare, Dorothy Allison. SECOND ROW: Rose Marie Mitchell, Rahnieda Ragula, Nancy Stotts, Susan Thorn, Debbie Toten. FRONT ROW: Neil Burton, Jim Scott, David Neal, Tom Parsons.

Chess Club

STANDING: Richard O'Reilley, Kevin McKee, Paul Le Clare, Miss Wilson, Bob Steves, Chris Binder, Scott Clark, Dianne Knight, John Crewson, David Vaughn, Nick Young, Joel Keenleside. SEATED: Stu Rossiter, Mike Margolis, Murray Wickham, Brian Belchamber, Tom Lynch. MISSING: John Hallam, Grant Woodside.

Red Cross Volunteens

Diana Hendershot, Mary Beth Tuffield, Pauline Riddell, Judi Peck, Sharon Moss, Pam Ostrom, Mary Jane Moll. MISSING: Val England, Liz Kay, Debbie Moss, Lee-Anne Southcott, Susan Taylor.

Computer Club

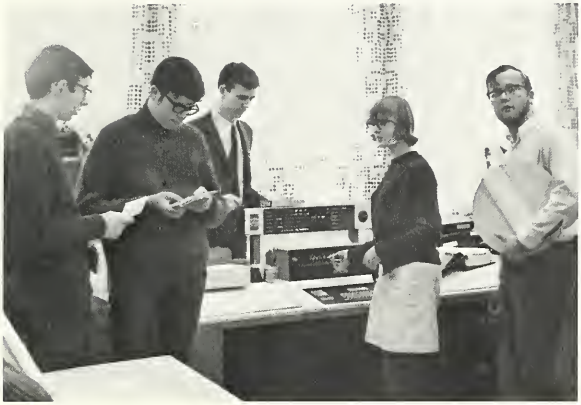

Ralph Thorn, Brian Furney, Mr. Martin, Susan Thorn, Doug Elliott.

The members of the club have a good time programming mathematical problems through the computers at Althouse College.

Stage Crew

Dennis Hailey, Robert Ogilvie, Rick Ogilvie, Jake Vanderweg, Randy Carpentier, Tom Lee, Rolano Giroux, Roger Stacey, Scott Grey, Philip Warren, Bob McManus.

33

BACK ROW L—R: Al Diezyn, Vern Fielding, Doug Taylor, Bud McDermott, Jim Scott, Switch Luistermans, Tom Barker, Neil Burden, Phil Jones. SECOND ROW: Tim Beecham, Olaf Plotzke, Mr. Sparling, Mike Werrett, Alan Pryde, President, Roger Higgins, Dwayne Lucas, Lynn Elford, Gil Karp. FRONT ROW: Mike Collins, Paul Armstrong, Ken Fellner, David Elgie, Doug Darling, Vito Ragula.

Key and Keyette Clubs

BACK ROW, L to R: Nancy Attwell, Judy Van Lewen, Pat O'Brien, Joanne Lemon, Liz Kay, Valerie England, Lois Schilroth, Pat Blair, Laurie Leslie. SECOND ROW: Donna Oke, Kathy Clare, Nancy McManus, Sylvia Stead, Nancy Mawson, Jan English, Cathy Bray, Pat Reid, Debbie Wilson. FRONT ROW: Jeane Galpin, Joy Ashton, Wendy Williams, Dorothy Allison, Miss Rowan, Diana Hendershot, Cheryl Wilson, Dianne Knight, Lyn Travers. MISSING: Ruth Allison, Sharlee Beecham, Vaira Langalis.

Where's the heat in this place?

A.B. Lucas Players

Aria De Capo

by Edna St. Vincent Millay

Cast:

Columbine — Shelley Matthews
Pierrot — Paul Berthelet
Corydon — Glen Young
Thyrsis — Phil Siegel
Cotheunus — Graham Lacey

One for the money, two for the show . . .

My only lust is food!

How do dogs ever eat this stuff?

—Photos by Douglas Spillane
—Courtesy Stratford Shakespearean Festival

Trip to Stratford

Romeo and Juliet

Late in September, a group of excited students went to Stratford to see Romeo and Juliet starring Christopher Walken and Louise Marleau. Everyone enjoyed the performance immensely. Our thanks go to the English Department for organizing the trip.

Chrome Doorhandle Staff

BACK ROW: Wendy Huber, Dale Flannigan, Alan Pryde, Don Fuller, Brad Ostrom, Dave Fuller, Shelley Matthews, Romola Williams. SECOND ROW: Irene Arent, Marg Pengelly, Jane Delainey, Lois Schilroth, Barb Stewart, Brenda Sweetman, Linda Campbell, Kathy Reynolds, Adair Thompson, Marsha Lemon. FRONT ROW: Terry Shaw, Sharon Bradley, Paul Wood, Pat Zapf, Mrs. Kowaltschuk, Mike O'Brien, Olaf Plotzke, Nancy Kemble, Darlene Farmer. MISSING: Olwen Kincaid, Murray Wickham.

History Club

STANDING: Mr. Corbet, Dale Flannigan, Peter White, Bob Steeves, Murray Wickham, Mr. Leighton. SEATED: Diane Kahn, Scott Clark, Debbie Toten.

Romola Williams, Nick Young, Alan Pryde, Linda Campbell.

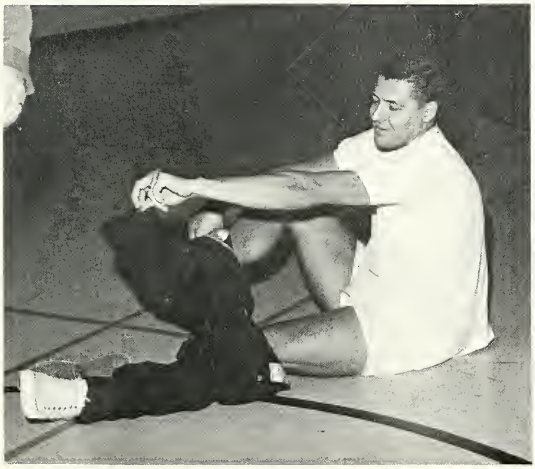

Ah! That's more comfortable.

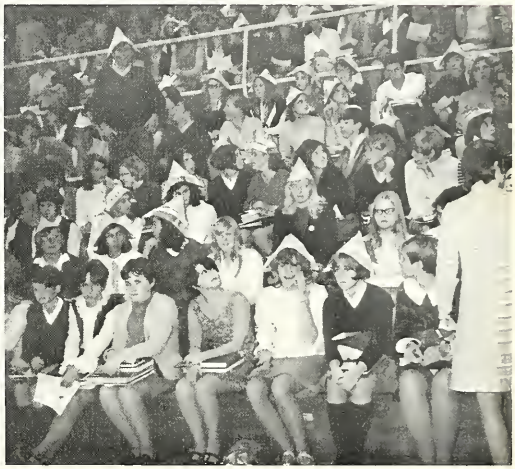

The KKK

TED Dilts JEWELLERY

WHY NOT BUY
THE PLEASANT
FRIENDLY WAY? –

See Ted today
for your own
Personalized
Open Account!

*"A Safe Place
to Buy Diamonds"*

402 Richmond St., Opposite Simpsons — Phone 433-2111

STUDENT DISCOUNT

TED DILTS

The store with the young ideas . . .

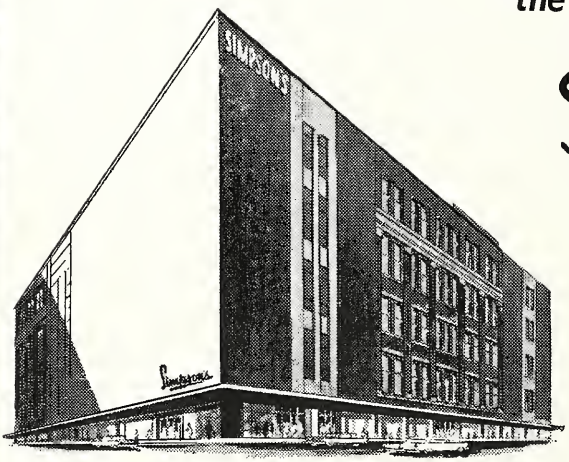

Simpson's

has THE selections of all your favourite teen-age things . . . the classics, the "way-outs", all the bright in-betweens. For your widest choice . . . it's Simpson's !

Dona Matthews

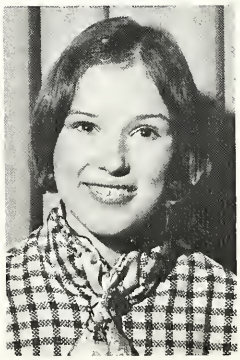

Al Diezyn

Ann Dillon

We are proud of these three representatives of *A. B. Lucas Secondary School* in Simpson's Collegiate Club. It is with the help of them and their fellow club members from other London secondary schools that Simpson's keeps pace with young ideas. . . another reason why the "with it" gals and guys enjoy shopping at Simpson's.

Athletes

"A. B. Lucas has all the PEP!"

'Jolly Green Giant' falls at hands of little Lucas

By **PETE CUNNINGHAM**
of The Free Press

Beck Spartans' reign as giants of the London and District Conference came to an end Friday at the hands of a midget-sized team that has never won a senior football championship.

Lucas Vikings, with one of the smallest offensive lines in the league, rocked the "Jolly Green Giant" 21-7 Friday and eliminated the Spartans who have won the title the last two years.

The Spartans were dropped to third place behind Wheable Warriors who downed Beal Raiders 33-14 and secured second and final playoff spot in the Eastern Division.

Laurier Rams won their first game in senior competition, edging Clarke Road Trojans 19-18 on a last-minute converted touchdown.

The Vikings won their fifth consecutive game on the running of Gary Preszcator and Bob Goring and the passing of quarterback Don Hall.

But it was a fumble recovery by Al Diezyn late in the third quarter that enabled the Vikings to execute what a booster poster on a Lucas wall advocated—"Knock the peas out of the Jolly Green Giant."

The score was tied 7-7 and the Spartans had the momentum when Diezyn dropped on a Beck fumble at midfield. It took the Vikings only four plays to score and it appeared to take the steam out of the Beck attack.

Preszcator, one of the strongest runners in the league, broke loose around left end on a 41-yard gallop to the Beck 18-yard line on the first playing following Diezyn's recovery. Goring picked up 10 yards on the next play but Hall was dropped at the 14 one play later. Hall then hit Goring in the end zone for the go-ahead touchdown and Goring kicked his second convert of the game.

The quick march to the winning touchdown came as a surprise to most spectators.

Neither club managed a sustained offence in the first half after Lucas scored on a 65-yard pass and run play, Hall to Preszcator, on the first play from scrimmage.

But the Spartans came out in the third quarter and took charge. When Lucas gambled and lost on third down and one at its own 39-yard line, Beck took advantage. Quarterback Pete Smolders passed to Don McLeod who scrambled 19 yards to the Lucas six. Bill Shadwick carried to the two-yard line then went over off tackle on the next play. Hugh Derby converted to tie the score. The Spartans had threatened at the Lucas four with the minute flag up in the second quarter. However, Lucas held on two plunges.

Charlie Guy's 15-yard end run to the Beck 25-yard line set up a field goal attempt by Goring in the fourth quarter. The kick was short to the Beck five. A confused defender, however, knocked down the ball and Lucas' Bob Spano kicked it into the end zone where he fell on it for a touchdown

High School Football

LONDON AND DISTRICT SENIOR

FRIDAY'S SCORES

Lucas 21, Beck 7
Wheable 33, Beal 14
Laurier 19, Clarke Road 18

EASTERN DIVISION

	W	L	T	F	A
Lucas	5	0	0	92	25
Wheable	4	1	0	92	75
Beck	3	2	0	63	58
Beal	2	3	0	45	75
Laurier	1	4	0	50	64
Clarke Rd.	0	5	0	44	89

End of schedule.

A Very Good Year!

Senior Football

BACK ROW: Charles Guy, Ted Dilanowski, Dave Robinson, Al Diezyn, Mr. Fedor (coach), Larry Leonard, Paul Wilkins. THIRD ROW: Pat Donohue, Scott Gray, Bob Goring, Chuck Humbey, Bob Stewart, Bob Spano, Gary Preszcator. SECOND ROW: Randy Carpentier, Fraser Willis, John McCabe, Dale Irvine, Al Barham, Jerry Vermeulen. FRONT ROW: John Gill, Mike Simms, Don Hall, Tim Beecham, Dave Brown (manager). ABSENT: Gord Welshman.

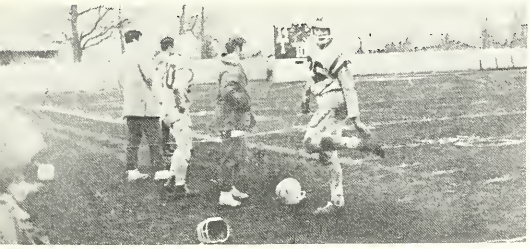

Junior Football

BACK ROW: Tom Barker, Rick Biggs, Tom Nichols, Ross Joslin, Jamie Trevail, Mike Petrenko, John Dougall, Tim Keeley, Stuart Dougall. THIRD ROW: Herb Gamble, Don Smith, Stuart Albion, Bill Haust, Steve Klein, Drew Olson, Randy Lindsay, Mr. G. Bent (coach). SECOND ROW: Mr. G. Thoms (coach), Jeff Karp (manager), Mike Janacek, Jeff Attlin, Dennis Hern, Doug McLarty, Chris Irvine, Bob Wallace. FRONT ROW: Larry Bowles, Jamie Morden, Bob Pearce, Jerry Francis, Steve Cassina, Richard Reynolds, Ken Reilly.

–but moments before the team was like this!

'A' TEAM

BACK ROW: Mr. Smith (coach), Bruce McAninch, Bob Headley, Ron Pratt, Stewart McKibbon, Dave Dennis, Jim Hornblower, Alex Wilson, James McLarty, (manager), Murray Wickham (manager). FRONT ROW: Bob McCallum, Dave Randall, Dick Scott, Ian Howard, Phil Howard, Vito Ragula, Doug Wison.

'B' TEAM

BACK ROW: Mr. Smith (coach), Mike McTavish, Ron Pratt, Phil Howard, Frank Troller, Murray Wickham. FRONT ROW: Roland Kulk, Mike Rosborough, Doug Wilson, Henry Haasen, Gary Brown, Brian Hickman.

London's Professional

AUTOMATIC

DRIVING SCHOOL

OUR QUALITY
YOUR ASSURANCE

433-6331

NORTHVIEW

RESTAURANT

NORTHLAND MALL, HURON & HIGHBURY

TWEENS 'N TEENS

246 Dundas London

Tom Monroe Sports Ltd.

Whatever the sport We have the goods!

425-427 Wellington St. Next to the "Y"

Volleyball

BACK ROW: Barry Belchamber, Ray Foot, Brian Gray, Bud McDermott, Tom Parsons. FRONT ROW: Mr. Holmes (coach) Bill Dogert, Mike Stock, Angus Schilroth, Dwayne Lucas.

Golf

BACK ROW:
Dale Irvine
Mr. French (coach),
Bill Laughlin

FRONT ROW:
John Cowie
Craig Wilton
Bob Galpin

Hockey

BACK ROW: Don Hall (manager), Gord Welshman, Bob Stewart, Bill Laughlin, Jim Hornblower, Bruce McAninch, Ian Howard. THIRD ROW: Bob Goring, Tim Benedetti, John Gill, Brian Helsberg, Gord Gunning, Dale Irvine. SECOND ROW: Mr. Little (coach), Larry Allcorn, Jerry Vermulen, Vito Ragula. FRONT ROW: Chuck Humby. ABSENT: Bob Galpin, Doug Palmer (manager).

They'll be a cinch!

The game

Why did I do that?

Curling

"A" TEAM
BACK ROW: Rick Beetham, Robert Hodge. FRONT ROW: Mike Collins, Robert Lennox.

"B" TEAM
BACK ROW: Charles Thompson, Mike Patrick. FRONT ROW: Jim Gregory, Murray Wickham.

Midget Basketball

BACK ROW: Ken Reilly, Dave Chess, Dave Myles, Brian Scribbins, Dale Flannihan, Joel Keenleyside, Mr. French (coach).
FRONT ROW: Rick Hoyle, Rick Siegel, Mike Tew, Gary McNamara, Jim Lockwood, Geoff Johnson.

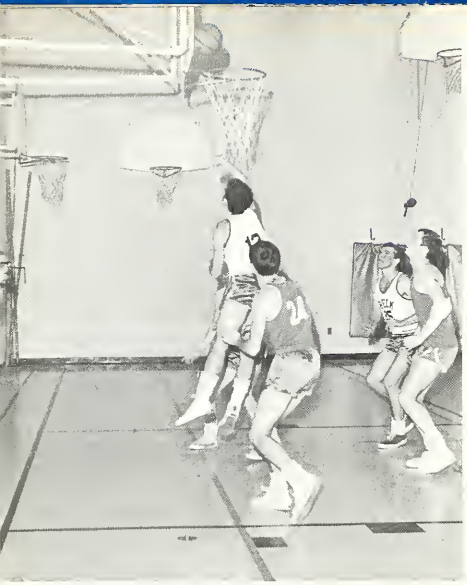

Do you think it will drop?

Who took the ball?

Junior

BACK ROW: Pete Vanden Boomen, Doug Bishop, Doug Hillis, Mr. Bent (coach), Chris Irvine, Mike McTavish, Dave Neal. FRONT ROW: Fred Smith, Scott Mitchell, Jerry Francis (captain), Brian Liska, Dennis Hern.

Basketball

Senior

"V" is for victory

He did a no no.

BACK ROW: Randy Carpentier, Mike Sims, Brian Belchamber, Ken Myron, Al Barham, Mr. C. Belchamber (coach).
FRONT ROW: Jerry Henshall, Gill Karp (Goober), Barry Belchamber, Dave McCabe.

Wrestling

BACK ROW: Mr. Girard, Jake Vanderweg, John Smith, Mike D'angelo, Bud McDermot, Pat Donohue, Doug Taylor, Tony Davison. MIDDLE ROW: Steve Cassina, Bob Fraser, Jeff Atlin, Dave Dufton, Dick Hoos, Bob Pearce, John Hoos. FRONT ROW: Chris Bidner, Bob Deadman, Al McCaughen, Doug Darling, Jim Turpin, Brian Kurtzman, John Brighton. MISSING: Mike Yuhasz, Tom Heffernan.

Are you tired?

Please release me; let me go?

They just don't take practice seriously anymore.

Cross Country

BACK ROW: Ken Fellner, Brian Belchamber, Digby Elliot, Brian Scribbins, Mr. Girrard, Gary Lahn, Roger Higgins, Mike Andrews, Bob Baldock. FRONT ROW: Peter Beaumont, Steve Smith, Chris Bidner, Peter Vanden Boomen, Bob Astles, Steve Killip, Dave Dufton, George Gill, Jim Turpin, Steve Williams.

London District Cross Country Champions

Midget - Steve Killip 1.75 miles (9:44.6)

Junior - Bob Astles 2.50 miles (13:04)

Track 1g

Wanna fight?

First of all-------

--Last but not least.

A casual tourist?

Ban won't wear off?

I feel pretty!

Field 68

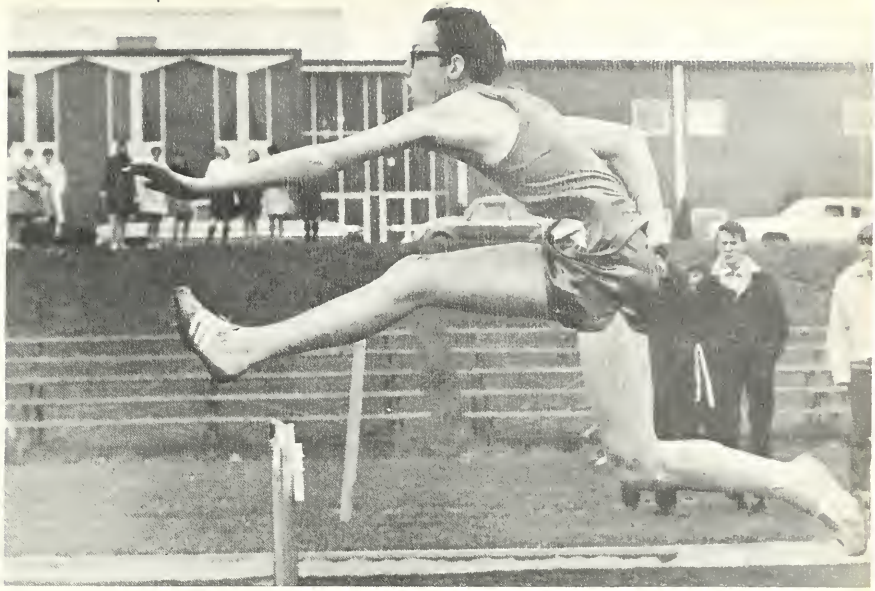

And away we go!

Ugh!

I'm cold.

Use Hi Karate

Up, up and away!

THIS AD IS WORTH A $2 DISCOUNT ON EACH TIRE YOU OR YOUR FAMILY BUYS AT . . . .

PLANET TIRE SALES LTD. 450 HAMILTON RD.

Lowest prices in Ontario on quality brand name tires!

* B.F. Goodrich
* Michelin Radial Ply
* Seiberling
* Dunlop

PLANET TIRE SALES LIMITED
A WORLD OF SERVICE

We also carry a large stock of the latest

Belted tires Radial tires Wide Oval tires

Fiberglass Belted tires

and all the different whitewalls and redwalls made!

GIFTS FROM BIRKS ALWAYS OPENED FIRST

BIRKS

Argyle Mall Wellington Square

173 Dundas St., London.

- DIAMONDS
- SILVER
- COSTUME JEWELLERY
- LEATHER GOODS
- WATCHES
- MEN'S AND LADIES' GIFTS
- GIFTS FOR THE HOME
- SCHOOL RINGS AND PINS
- CHINAWARE
- HANDBAGS

Jill Stannard, Barb Stewart, Adair Thompson

Girls' Sports

Debbie Cram, Cheryl Wilkins, Shelly Matthews
ABSENT: Dona Matthews

Senior Volley

BACK ROW: Nancy Attwell (scorer), Ann Dillon, Denise Kane, Charmaine Marriott (captain), Marylynn Holdershaw, Marybeth Dyson, Elaine Dewhirst, Mrs. Newman, Carolyn Laird (manager). FRONT ROW: Linda Campbell, Patti Withey, Mary Chisholm, Anne Feasby, Coleen Weir. ABSENT: Cathy Ennis.

I could have danced all night.

Well I heard that she takes hormones.

I'm stuck!

"The freshest mouth in town."

Maybe we could trade her.

BACK ROW: Mrs. King, Elaine Winhold, Rosemary Vanderweg, Laurie Leslie, Marilyn Tate, Judy Leakey, Jane Knight (manager). FRONT ROW: Leslie Thompson, Wendy Weir, Jackie Birnie, Jeane Galpin, Cathy Bacon, Linda Ashman.

Then I told him -- Chemistry or me.

"The Great Canadian Cover-Up."

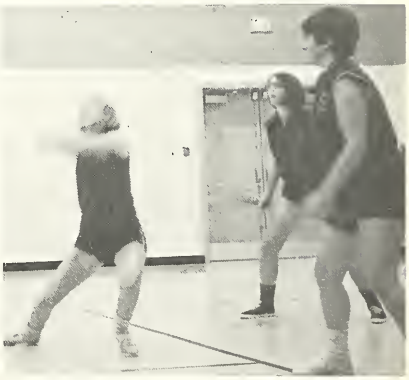

Mighty Viking! Send down our ball.....Amen.

Junior Basketball

BACK ROW: Jackie Birnie, Linda Ashman, Diane Meikle, Mrs. Hair, Dale Parkes, Francee Ender, Debbie Marriott. FRONT ROW: Elaine Winhold, Marilyn Tate, Elaine Dewhirst, Laurie Leslie (co-captains), Mona Fellner, Nancy Kembell.

Senior Basketball

BACK ROW: Charmaine Marriott, Ann Dillon, Pat Henderson, Mary Chisholm, Mrs. Brydon, Karen Macdougall, Nancy Mawson, Liz Powell. FRONT ROW: Pat Ferguson, Cheryl Smith, Linda Campbell (captain), Mary Lynn Holdershaw, Janice Timbrell.

Tennis 1968

BACK ROW: Marybeth Dyson, Pat Henderson, Mrs. Mercer, Linda Campbell, Anne Beaumont. FRONT ROW: Laurie Leslie, Marilyn Tate, Sheila Varga.

BETA REPS.

G.A.A. CONVENORS

DELTA REPS.

Are we really THAT far behind?

"SECOND STRING"

Cheerleaders

Win or bust!

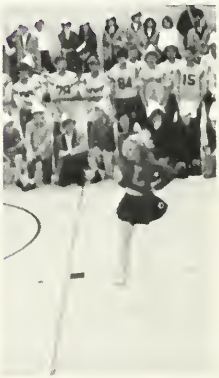

And for my next trick....

Before

...After

Patty Cram, Jill Grace, Beth Miller, Cheryl Marshall, Cathy Flannigan, Joanne Stewart, Sue Henshaw.

Cross-Country

BACK ROW: Debbie Wilson, Nancy Attwell, Shelley Matthews, Pat O'Brien, Marybeth Dyson, Jill Stannard, Pat Henderson, Mary Hockin. SECOND ROW: Wendy Speiran, Cathy McCaughen, Bev Baldock, Diana Hendershot, Lana Pearson, Janice Wilkie, Brenda Burak. FRONT ROW: Celia Howard, Mrs. Mercer, Pat Powell.

Track 1969

BACK ROW: Mrs. Hair, Jill Stannard, Ann Sumner, Janice Timbrell, Marybeth Dyson, Cathy Fisher, Patty Cram, Shelley Matthews, Anne McLaughlin. SECOND ROW: Jane Dougall, Mary Hockin, Pat Henderson, Nancy Mawson, Lois Schilroth, Laurie Leslie, Mary Chisholm, Ann Dillon, Susan Smith. FIRST ROW: Susan Currah, Pat Benedetti, Brenda Boitson, Wendy Speiran, Maureen Bunt, Elizabeth Moore, Debbie Niles, Nancy Attwell.

Houseleague Winners

BACK ROW: Carolyn Laird, Debbie Besterd, Mona Fellner, Marlene Ferguson, Cathy Rudder, Bonnie Wallace. FRONT ROW: Karen Deans, Brenda Boitson, Jean Lunt, Dorothy Kay.

Houseleague activities were improved this year as more people participated, and a greater variety of sports was offered. The fall track meet (houseleague) was a success and afforded Mrs. Hair the opportunity of selecting her team for the spring. Many ribbons are anticipated for the team in the conference and W.O.S.S.A. meets. A junior volleyball program was completed and Gamma house emerged champions. Houseleague tennis, basketball and senior volleyball were also planned.

Lucas won a W.O.S.S.A. pennant for the fourth straight year, as the senior volleyball team defeated Stratford Central in Sarnia. The team was defeated by Beck in the conference finals but fought back to win W.O.S.S.A. The junior team, having many new players, played very well all season and managed to reach the conference semi-finals before being eliminated.

Both basketball teams fought hard all season but couldn't manage to accumulate enough wins to reach the play-offs. However, great things are expected of the seniors and juniors next year.

Anne Feasby, Charmaine Marriott, Judy Legg and the convenors and house representatives are to be congratulated for their efforts with the G.A.A. Many innovations were made successfully and they should be credited with strengthening the athletic program at Lucas.

Girls' Athletic Association

GAMMA REPS.

Charmaine Marriott (Vice-President), Mrs. Hair (advisor), Anne Feasby (President), Judy Legg (Secretary Treasurer).

ALPHA REPS.

G. A. A. REPORT

During the past year we have tried to expand our House League program to include a greater variety of sports and to involve more people.

The weather cooperated for our out-of-season track meet in November in which over one hundred girls participated. Also, in the Fall, we ran volleyball and tennis schedules, and, in the Spring, badminton and basketball.

Although participation is improving slowly, more support is still needed to make these programs really successful.

Our turnabout, Cupid's Blast, which was held on February 14, turned out to be one of the biggest and best dances of the year.

In cooperation with the B.A.A., a Winter Carnival was initiated, a ski weekend attempted and plans got underway for an annual sports banquet.

At this time I would like to make special mention of our convenors who were largely responsible for organizing the various sports. They were: Linda Campbell - tennis; Carol Laird - volleyball; Mary Beth Dyson - track; Ann Dillon - skiing; Cheryl Meikle - badminton; Laurie Leslie - basketball officiating; and Barb Stewart - basketball.

Also, I would like to thank the house representatives and the executive for their valuable help in planning and running our activities.

I owe special thanks to Mrs. Hair for contributing her time and helpful advice this year.

Anne Feasby

B.A.A. Report

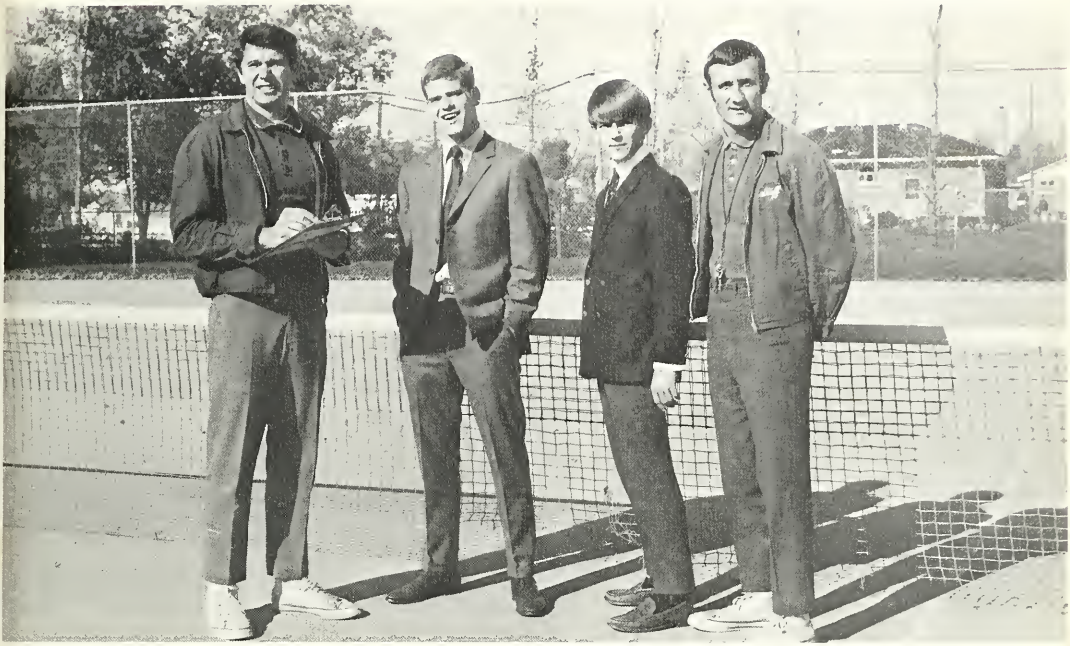

Mr. Fedor, Don Hall, Vito Ragula, Mr. Girard. Absent: Jerry Henshall.

With three of the boys' major sports completed and three more to be participated in, it appears that Lucas is still a standout in the field of athletics.

The senior boys football and volleyball teams both reached the London and District Conference finals, but met defeat at the hands of better teams.

For the first time in the history of boys athletics at Lucas, Mr. French organized and coached a promising golf team. He had great success with the group, winning the London and District conference title, earning the rank of No. 1 in Western Ontario, and also receiving the rating of sixth in the province of Ontario. My congratulations go out to the coach and to the members of the team.

Intramural activities have been a great success this year, and I hope they will continue to be for many years to come.

At this time I would like to thank the executive of the B.A.A. and their advisers for cooperation and help which I received. Most of all, I would like to express my appreciation to all of you that supported and participated in the activities which were programmed for your enjoyment.

Don Hall

Don Hall, President

430 Wellington Street.
432-2535

Chapman & Hewett Ltd.

Largest Stock of Music in Western Ontario
Repairs to All Instruments Done on Premises.

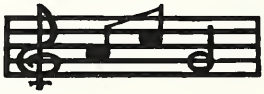

PEOPLE'S CREDIT JEWELLERS

for:

* watches
* diamonds
* rings

186 DUNDAS ST.

between Clarence
and Richmond

Four Seasons Driving School

310 Wharncliffe N.

433-5319

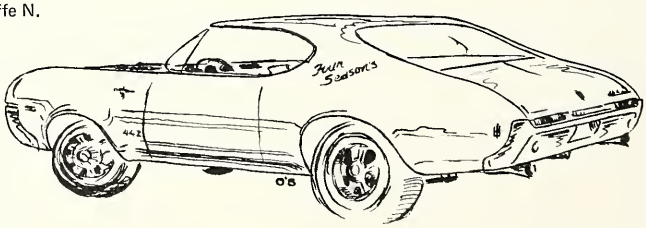

Pick up at home or school

Diplomat Staff

STANDING (l-r): Murray Wickham, Debbie Toten, Terry Green, Mary Lynn Holdershaw, Dave Robinson, Ann Dillon, Anne Farris, Rom Williams, Carol Laird. SEATED (l-r): Paul Armstrong, Miss Donley, Pat Blair, Dianne Knight.

STANDING: Janice Endall, Mr. Tordiff, Mr. Dale, Ruth Allison.
SEATED: Mrs. Kennedy, Mrs. Lawton, Mrs. Hamilton, Mrs. Gawley.

Yearbook tangles!

I've been under the dryer all day and I can't do a thing with it.

Quiet kid, or I'll give you a backhand.

I don't have to take that.

I might write that you were a real pleasure to know, that you were easy to get along with, charming, tactful, considerate, helpful - you know...

<u>But</u>
then I remember the locker our neighbours complained about, the snarls as I tapped your back first thing in the morning in home room. Most of all I will remember...

HAVA-NEGELA-HAVA!!!

Best Wishes - lots & lots of Luck,

Cheryl Kennedy 13E

Marylynn
- Here's to the days when we caught up on our sleep in Hist, French, and English.
Good luck in the future.
Sharon Rutton.

Marylynn
To one of the greatest in this school
Remember my cousins, knowing watches and watches in her leather smoking jacket.
Hey Dave, we've had our differences but Dave we're still friends. Good luck.
Cathy [illegible]

Dear Mary Lynn,
Keep healthy. Hide the key to your chastity belt. Good Luck.
Cathy Prettie

May your luck be like that of the capital of Ireland "Always Dublin"

Best wishes for the future
Carol Anne Koehler
13E/69

To a great kid, fellow sexpot and drunken rat. Best of luck in the future Mary Lynn
Have Cheer!
Sue Milligan

Best of luck in the future!
Valerie Wright

Good Luck, and I hope [illegible] never expect [illegible] to see [illegible] again [illegible]
[illegible]

To the best distraction one could have in any class. To the jolly green giant, the great pumpkin and brother Ralph. It was fun playing with your back but you'd better watch out for future back scratchers. Best wishes & friendship to the end.

THE END

Rick Reid

Sex is the corruption of the world. Corrupt me.

Al Dizzy

Good luck in your indoveans

To a great person with a lick of a lot of team spirit and a hell of a lot of guts to put up with it all

Chaimaine

Me too

Mike O'Brien

always ~~[illegible]~~ remember the time we first happened to get locked in the small music room and nothing happened. Damn!

Jim Scott

To the future president of Alcoholics Anonymous, From a lifetime member.

Dave T. unbound

Bang, bang, bang, they shot Dangerous Dan but really ~~[illegible]~~ Mary Lynn it was a real shit.

(Bestwishes for continuation Dave Crystle!)

Best of luck.

Donna

Best wishes

Roger Higgins

Marylyn: I've known you for 2 years now & I know you'll be an excellent teacher. I wish you luck. You'll be a success in anything you choose to do.

Jeff

P.S. You know how to use

To the girl who proved that the morning after is worse than the night before. Stick with drinking. Dave '1969'

13-E

In my all alum conference be unmistakable and may life give you all that you deserve.

According to what you wrote in my year-book we both been wanting the same thing for two years.

XO Phil ✡

I hate you Marylynn
S.M.

To the only red-head who looks good in a red dress.
Best Wishes
Paul Blair
Editor.

Good Luck.
Ted Whitehead

To the greatest barber-ever
Lots of laughs
Luck
Ed Rabinovitch

Hang in

To the girl who made "Dangerous Dan" a "reality?!!"
Best Wishes
Doug Palmer
(a drunken miner)
(more like - a drunken miner)

To a (sometimes) very sincere but always very nice girl.
Been a real pleasure knowing you this year;
where were you in 9, 10, 11, 12?
Love — Mike Collins
'74

Kim Beehan
"Boo"
Dee Elliott

For a change, I'm lost for words. Take care love!
Nutter.
XX
00

Your Canadian Publisher

CYBS

Canada Yearbook Services Ltd.

WHITBY, ONTARIO

To one of the
drunkest boppers I
know: Best wishes
in all you try to
do! Mary Pickett

Good luck.
Ted Whitehead

Best of Luck, Mary Lyn
Maureen Templeton

Mary Lyn
all the best at
Weston, keep up the
good work. See you,
Jamie

A. B. LUCAS SECONDARY
23

LUCAS